

AIP

AERONAUTICAL INFORMATION PUBLICATION

Republic of Namibia

PART 2

AERODROME (AD)

PART 3 – AERODROMES (AD)

AD 0.

AD 0.1 PREFACE

1. Name of the Publishing Authority

The AIP is published by authority of the Namibia Civil Aviation Authority.

2. Applicable ICAO documents

The AIP is prepared in accordance with the Standards and Recommended Practices (SARPs) of Annex 15 to the Convention on International Civil Aviation and the Aeronautical Information Services Manual (ICAO Doc 8126) and the *Procedures for Air Navigation Services Aeronautical Information Management* (ICAO Doc 10066). Charts contained in the AIP are produced in accordance with Annex 4 to the Convention on International Civil Aviation and the Aeronautical Chart Manual (ICAO Doc 8697). Differences from ICAO Standards, Recommended Practices and Procedures are given in sub-section GEN 1.7.

3. The AIP structure and established regular amendment interval

3.1 The AIP Structure

3.1.1 The AIP forms part of the Aeronautical Information Product, details of which are given in sub-section GEN 3.1. The principal AIP structure is shown in graphic form on page GEN 0.1-3.

3.1.2 The AIP is made up of three Parts, General (GEN), En-route (ENR) and Aerodromes (AD), each divided into sections and sub-sections as applicable, containing various types of information subjects.

3.1.3 Part 3 – Aerodromes (AD)

Part 3 consists of four sections containing information as briefly described hereafter.

- a) AD 0 - Preface; Record of AIP Amendments; Record of AIP Supplements; Checklist of AIP pages; List of hand amendments to the AIP; and the Table of Contents to Part 3.
- b) AD 1. Aerodromes/Heliports - Introduction - Aerodrome/heliport availability; Rescue and firefighting services and Snow plan; Index to aerodromes and heliports; and Grouping of aerodromes/heliports.
- c) AD 2. Aerodromes - Detailed information about aerodromes, including helicopter landing areas, if located at the aerodrome, listed under 24 sub-sections.
- d) AD 3. Heliports - Detailed information about heliports (not located at aerodromes), listed under 23 sub-sections.

3.2 Regular amendment interval

3.2.1 Permanent changes to the AIP shall be published as AIP Amendment.

3.2.2 Amendments to AIP shall be issued every 4 months at the following pre-determined months:

- a) 15 March
- b) 15 July
- c) 15 November

3.2.3 When an AIP AMDT will not be published on the established publication date, a NIL notification shall be originated and distribution by means of the monthly printed Plain Language Summary of NOTAM in force (NIF).

4. Service to contact in case of detected AIP errors or omissions

In the compilation of the AIP, care has been taken to ensure that the information contained therein is accurate and complete. Any errors and omissions which may nevertheless be detected, as well as any correspondence concerning the Aeronautical Information Product, should be referred to:

Namibia Civil Aviation Authority
Aeronautical Information Service Centre
Private Bag 12003
Ausspannplatz
Windhoek
TEL: +264 61 702082/2203
Email: aip@ncaa.na

INTENTIONALLY LEFT BLANK

INTENTIONALLY LEFT BLANK

AD 0.4 CHECKLIST OF AIP PAGES

<i>Page</i>	<i>Date</i>	<i>Page</i>	<i>Date</i>	<i>Page</i>	<i>Date</i>
PART 3 - AERODROMES		0.6-11	18 JUL 2019	FYAR AD 2-5	12 NOV 2015
AD 0		0.6-12	18 JUL 2019	FYAR AD 2-6	12 NOV 2015
0.1-1	08 SEP 2022	0.6-13	18 JUL 2019	FYGB AD 2-1	26 MAY 2016
0.1-2	08 SEP 2022	0.6-14	18 JUL 2019	FYGB AD 2-2	26 MAY 2016
0.2-1	10 AUG 2023	0.6-15	18 JUL 2019	FYGB AD 2-3	15 OCT 1997
0.2-2	10 AUG 2023	0.6-16	18 JUL 2019	FYGB AD 2-4	15 OCT 1997
0.3-1	30 JAN 2020	0.6-17	08 OCT 2020	FYGB AD 2-5	05 DEC 2019
0.3-2	30 JAN 2020	0.6-18	08 OCT 2020	FYGB AD 2-6	05 DEC 2019
0.4-1	10 AUG 2023	AD 1		FYGB AD 2-7	30 JAN 2020
0.4-2	10 AUG 2023	1.1-1	10 NOV 2016	FYGB AD 2-8	30 JAN 2020
0.4-3	10 AUG 2023	1.1-2	10 NOV 2016	FYGF AD 2-1	29 MAR 2018
0.4-4	10 AUG 2023	1.2-1	15 DEC 2011	FYGF AD 2-2	29 MAR 2018
0.5-1	30 JAN 2020	1.2-2	15 DEC 2011	FYGF AD 2-3	15 MAY 2007
0.5-2	30 JAN 2020	1.3-1	19 JUL 2018	FYGF AD 2-4	15 MAY 2007
0.6-1	10 AUG 2023	1.3-2	19 JUL 2018	FYGF AD 2-5	15 NOV 2002
0.6-2	10 AUG 2023	1.4-1	05 DEC 2019	FYGF AD 2-6	15 NOV 2002
0.6-3	18 JUL 2019	1.4-2	05 DEC 2019	FYGF AD 2-7	08 OCT 2020
0.6-4	18 JUL 2019	1.5-1	05 DEC 2019	FYGF AD 2-8	08 OCT 2020
0.6-5	08 OCT 2020	1.5-2	05 DEC 2019	FYGF AD 2-9	05 DEC 2019
0.6-6	08 OCT 2020	AD 2		FYGF AD 2-10	05 DEC 2019
0.6-7	08 OCT 2020	FYAR AD 2-1	10 NOV 2016	FYKM AD 2-1	28 MAR 2019
0.6-8	08 OCT 2020	FYAR AD 2-2	10 NOV 2016	FYKM AD 2-2	28 MAR 2019
0.6-9	08 OCT 2020	FYAR AD 2-3	12 NOV 2015	FYKM AD 2-3	28 JUN 2012
0.6-10	08 OCT 2020	FYAR AD 2-4	12 NOV 2015	FYKM AD 2-4	28 JUN 2012

<i>Page</i>	<i>Date</i>	<i>Page</i>	<i>Date</i>	<i>Page</i>	<i>Date</i>
FYKM AD 2-5	09 SEP 2021	FYKT AD 2-16	08 OCT 2020	FYMO AD 2-3	15 APR 1996
FYKM AD 2-6	09 SEP 2021	FYKT AD 2-17	08 OCT 2020	FYMO AD 2-4	15 APR 1996
FYKM AD 2-7	09 SEP 2021	FYKT AD 2-18	08 OCT 2020	FYMO AD 2-5	15 APR 1998
FYKM AD 2-8	09 SEP 2021	FYLZ AD 2-1	08 SEP 2022	FYMO AD 2-6	15 APR 1998
FYKM AD 2-9	23 APR 2020	FYLZ AD 2-2	08 SEP 2022	FYMO AD 2-7	15 APR 1996
FYKM AD 2-10	23 APR 2020	FYLZ AD 2-3	29 MAR 2018	FYMO AD 2-8	15 APR 1996
FYKM AD 2-11	23 APR 2020	FYLZ AD 2-4	29 MAR 2018	FYOA AD 2-1	03 NOV 2022
FYKM AD 2-12	23 APR 2020	FYLZ AD 2-5	23 APR 2020	FYOA AD 2-2	03 NOV 2022
FYKM AD 2-13	23 APR 2020	FYLZ AD 2-6	23 APR 2020	FYOA AD 2-3	03 NOV 2022
FYKM AD 2-14	23 APR 2020	FYLZ AD 2-7	08 SEP 2022	FYOA AD 2-4	03 NOV 2022
FYKT AD 2-1	18 JUL 2019	FYLZ AD 2-8	08 SEP 2022	FYOA AD 2-5	03 NOV 2022
FYKT AD 2-2	18 JUL 2019	FYLZ AD 2-9	23 APR 2020	FYOA AD 2-6	03 NOV 2022
FYKT AD 2-3	15 NOV 2012	FYLZ AD 2-10	23 APR 2020	FYOA AD 2-7	18 MAY 2023
FYKT AD 2-4	15 NOV 2012	FYLZ AD 2-11	23 APR 2020	FYOA AD 2-8	18 MAY 2023
FYKT AD 2-5	23 APR 2020	FYLZ AD 2-12	23 APR 2020	FYOA AD 2-9	03 NOV 2022
FYKT AD 2-6	23 APR 2020	FYLZ AD 2-13	23 APR 2020	FYOA AD 2-10	03 NOV 2022
FYKT AD 2-7	10 NOV 2016	FYLZ AD 2-14	23 APR 2020	FYOA AD 2-11	03 NOV 2022
FYKT AD 2-8	10 NOV 2016	FYML AD 2-1	26 MAY 2016	FYOA AD 2-12	03 NOV 2022
FYKT AD 2-9	08 OCT 2020	FYML AD 2-2	26 MAY 2016	FYOA AD 2-13	08 OCT 2020
FYKT AD 2-10	08 OCT 2020	FYML AD 2-3	10 NOV 2016	FYOA AD 2-14	08 OCT 2020
FYKT AD 2-11	08 OCT 2020	FYML AD 2-4	10 NOV 2016	FYOA AD 2-15	08 OCT 2020
FYKT AD 2-12	08 OCT 2020	FYML AD 2-5	15 APR 1996	FYOA AD 2-16	08 OCT 2020
FYKT AD 2-13	08 OCT 2020	FYML AD 2-6	15 APR 1996	FYOA AD 2-17	08 OCT 2020
FYKT AD 2-14	08 OCT 2020	FYMO AD 2-1	26 MAY 2016	FYOA AD 2-18	08 OCT 2020
FYKT AD 2-15	08 OCT 2020	FYMO AD 2-2	26 MAY 2016	FYOA AD 2-19	08 OCT 2020

<i>Page</i>	<i>Date</i>	<i>Page</i>	<i>Date</i>	<i>Page</i>	<i>Date</i>
FYOA AD 2-20	08 OCT 2020	FYRU AD 2-11	10 NOV 2016	FYWB AD 2-8	03 NOV 2022
FYOA AD 2-21	08 OCT 2020	FYRU AD 2-12	10 NOV 2016	FYWB AD 2-9	18 MAY 2023
FYOA AD 2-22	08 OCT 2020	FYSA AD 2-1	26 MAY 2016	FYWB AD 2-10	18 MAY 2023
FYOG AD 2-1	08 NOV 2018	FYSA AD 2-2	26 MAY 2016	FYWB AD 2-11	03 NOV 2022
FYOG AD 2-2	08 NOV 2018	FYSA AD 2-3	23 APR 2020	FYWB AD 2-12	03 NOV 2022
FYOG AD 2-3	08 NOV 2018	FYSA AD 2-4	23 APR 2020	FYWB AD 2-13	03 NOV 2022
FYOG AD 2-4	08 NOV 2018	FYSA AD 2-5	15 MAY 2003	FYWB AD 2-14	03 NOV 2022
FYOG AD 2-5	19 MAY 2022	FYSA AD 2-6	15 MAY 2003	FYWB AD 2-15	03 NOV 2022
FYOG AD 2-6	19 MAY 2022	FYSM AD 2-1	10 NOV 2016	FYWB AD 2-16	03 NOV 2022
FYOG AD 2-7	08 OCT 2020	FYSM AD 2-2	10 NOV 2016	FYWB AD 2-17	03 NOV 2022
FYOG AD 2-8	08 OCT 2020	FYSM AD 2-3	09 NOV 2017	FYWB AD 2-18	03 NOV 2022
FYOG AD 2-9	10 NOV 2016	FYSM AD 2-4	09 NOV 2017	FYWB AD 2-19	03 NOV 2022
FYOG AD 2-10	10 NOV 2016	FYSM AD 2-5	10 NOV 2016	FYWB AD 2-20	03 NOV 2022
FYOG AD 2-11	23 APR 2020	FYSM AD 2-6	10 NOV 2016	FYWB AD 2-21	03 NOV 2022
FYOG AD 2-12	23 APR 2020	FYSM AD 2-7	08 SEP 2022	FYWB AD 2-22	03 NOV 2022
FYRU AD 2-1	26 MAY 2016	FYSM AD 2-8	08 SEP 2022	FYWB AD 2-23	03 NOV 2022
FYRU AD 2-2	26 MAY 2016	FYSM AD 2-9	28 MAR 2019	FYWB AD 2-24	03 NOV 2022
FYRU AD 2-3	28 JUN 2012	FYSM AD 2-10	28 MAR 2019	FYWB AD 2-25	03 NOV 2022
FYRU AD 2-4	28 JUN 2012	FYWB AD 2-1	18 MAY 2023	FYWB AD 2-26	03 NOV 2022
FYRU AD 2-5	23 APR 2020	FYWB AD 2-2	18 MAY 2023	FYWB AD 2-27	03 NOV 2022
FYRU AD 2-6	23 APR 2020	FYWB AD 2-3	03 NOV 2022	FYWB AD 2-28	03 NOV 2022
FYRU AD 2-7	08 OCT 2020	FYWB AD 2-4	03 NOV 2022	FYWB AD 2-29	03 NOV 2022
FYRU AD 2-8	08 OCT 2020	FYWB AD 2-5	18 MAY 2023	FYWB AD 2-30	03 NOV 2022
FYRU AD 2-9	10 NOV 2016	FYWB AD 2-6	18 MAY 2023	FYWB AD 2-31	03 NOV 2022
FYRU AD 2-10	10 NOV 2016	FYWB AD 2-7	03 NOV 2022	FYWB AD 2-32	03 NOV 2022

<i>Page</i>	<i>Date</i>	<i>Page</i>	<i>Date</i>	<i>Page</i>	<i>Date</i>
FYWB AD 2-33	03 NOV 2022	FYWE AD 2-24	18 JUL 2019	FYWH AD 2-21	08 OCT 2020
FYWB AD 2-34	03 NOV 2022	FYWE AD 2-25	18 JUL 2019	FYWH AD 2-22	08 OCT 2020
FYWE AD 2-1	08 SEP 2022	FYWE AD 2-26	18 JUL 2019	FYWH AD 2-23	08 OCT 2020
FYWE AD 2-2	08 SEP 2022	FYWE AD 2-27	18 JUL 2019	FYWH AD 2-24	08 OCT 2020
FYWE AD 2-3	05 DEC 2019	FYWE AD 2-28	18 JUL 2019	FYWH AD 2-25	08 OCT 2020
FYWE AD 2-4	05 DEC 2019	FYWH AD 2-1	18 MAY 2023	FYWH AD 2-26	08 OCT 2020
FYWE AD 2-5	08 SEP 2022	FYWH AD 2-2	18 MAY 2023	FYWH AD 2-27	08 OCT 2020
FYWE AD 2-6	08 SEP 2022	FYWH AD 2-3	18 MAY 2023	FYWH AD 2-28	08 OCT 2020
FYWE AD 2-7	23 APR 2020	FYWH AD 2-4	18 MAY 2023	FYWH AD 2-29	08 OCT 2020
FYWE AD 2-8	23 APR 2020	FYWH AD 2-5	03 NOV 2022	FYWH AD 2-30	08 OCT 2020
FYWE AD 2-9	29 MAR 2018	FYWH AD 2-6	03 NOV 2022	FYWH AD 2-31	08 OCT 2020
FYWE AD 2-10	29 MAR 2018	FYWH AD 2-7	10 AUG 2023	FYWH AD 2-32	08 OCT 2020
FYWE AD 2-11	08 OCT 2020	FYWH AD 2-8	10 AUG 2023	FYWH AD 2-33	08 OCT 2020
FYWE AD 2-12	08 OCT 2020	FYWH AD 2-9	03 NOV 2022	FYWH AD 2-34	08 OCT 2020
FYWE AD 2-13	09 SEP 2021	FYWH AD 2-10	03 NOV 2022	FYWH AD 2-35	08 OCT 2020
FYWE AD 2-14	09 SEP 2021	FYWH AD 2-11	03 NOV 2022	FYWH AD 2-36	08 OCT 2020
FYWE AD 2-15	08 SEP 2022	FYWH AD 2-12	03 NOV 2022	FYWH AD 2-37	08 OCT 2020
FYWE AD 2-16	08 SEP 2022	FYWH AD 2-13	03 NOV 2022	FYWH AD 2-38	08 OCT 2020
FYWE AD 2-17	18 JUL 2019	FYWH AD 2-14	03 NOV 2022	FYWH AD 2-39	08 OCT 2020
FYWE AD 2-18	18 JUL 2019	FYWH AD 2-15	03 NOV 2022	FYWH AD 2-40	08 OCT 2020
FYWE AD 2-19	09 SEP 2021	FYWH AD 2-16	03 NOV 2022	FYWH AD 2-41	08 OCT 2020
FYWE AD 2-20	09 SEP 2021	FYWH AD 2-17	03 NOV 2022	FYWH AD 2-42	08 OCT 2020
FYWE AD 2-21	18 JUL 2019	FYWH AD 2-18	03 NOV 2022	FYWH AD 2-43	08 OCT 2020
FYWE AD 2-22	18 JUL 2019	FYWH AD 2-19	30 JAN 2020	FYWH AD 2-44	08 OCT 2020
FYWE AD 2-23	18 JUL 2019	FYWH AD 2-20	30 JAN 2020		

AD 0.5 LIST OF HAND AMENDMENTS TO THE AIP

AIP page(s) affected	Amendment text	Introduction by AIP Amendment Nr

INTENTIONALLY LEFT BLANK

PART 3 - AERODROMES (AD)

AD 0.

AD 0.1 TABLE OF CONTENTS TO PART 3

	<i>Page</i>
AD 0.1. Preface	
1. Name of the publishing Authority.....	AD 0.1-1
2. Applicable ICAO documents.....	AD 0.1-1
3. The AIP structure and established regular amendment interval.....	AD 0.1-1
4. Service to contact in case of detected AIP errors.....	AD 0.1-2
AD 0.2 Record of AIP amendments.....	AD 0.2-1
AD 0.3 Record of AIP Supplements.....	AD 0.3-1
AD 0.4 Checklist of AIP pages.....	AD 0.4-1
AD 0.5 List of hand amendments to the AIP.....	AD 0.5-1
AD 0.6 Table of contents.....	AD 0.6-1

AD 1. AERODROMES/HELIPORTS - INTRODUCTION

AD 1.1 AERODROME/HELIPORT AVAILABILITY	AD 1.1-1
1. General conditions under which aerodromes/heliports and associated facilities are available for use	AD 1.1-1
2. Applicable ICAO documents	AD 1.1-2
3. Civil use of military air bases.....	AD 1.1-2
4. CAT II/III operations at aerodromes	AD 1.1-2
5. Friction measuring device used and friction level below which the runway is declared slippery when it is wet.....	AD 1.1-2
6. Other information	AD 1.1-2
AD 1.2 RESCUE AND FIRE FIGHTING SERVICES AND SNOW PLAN.....	AD 1.2-1
1. Rescue and fire fighting services	AD 1.2-1
2. Snow plan	AD 1.2-1

AD 1.3 INDEX TO AERODROMES AND HELIPORTS	AD 1.3-1
AD 1.4 GROUPING OF AERODROMES/HELIPORTS.....	AD 1.4-1
1. Primary/major international aerodrome/heliport	AD 1.4-1
2. Secondary/other international aerodrome/heliport	AD 1.4-1
3. National aerodrome/heliport	AD 1.4-1
AD 1.5 STATUS OF CERTIFICATION OF AERODROMES	AD 1.5-1
 AD 2. AERODROMES	
FYAR AD 2.1 Aerodrome location indicator and name.....	AD 2-1
FYAR AD 2.2 Aerodrome geographical and administrative data.....	AD 2-1
FYAR AD 2.3 Operational hours.....	AD 2-1
FYAR AD 2.4 Handling services and facilities.....	AD 2-2
FYAR AD 2.5 Passenger facilities.....	AD 2-2
FYAR AD 2.6 Rescue and fire fighting services.....	AD 2-2
FYAR AD 2.7 Seasonal availability – clearing.....	AD 2-2
FYAR AD 2.8 Aprons, taxiways and check locations data.....	AD 2-2
FYAR AD 2.9 Surface movement guidance and control system and markings.....	AD 2-2
FYAR AD 2.10 Aerodrome obstacles.....	AD 2-3
FYAR AD 2.11 Meteorological information provided.....	AD 2-3
FYAR AD 2.12 Runway physical characteristics.....	AD 2-3
FYAR AD 2.13 Declared distances.....	AD 2-4
FYAR AD 2.14 Approach and runway lighting.....	AD 2-4
FYAR AD 2.15 Other lighting, secondary power supply.....	AD 2-4
FYAR AD 2.16 Helicopter landing area.....	AD 2-4
FYAR AD 2.17 ATS airspace.....	AD 2-5
FYAR AD 2.18 ATS communication facilities.....	AD 2-5
FYAR AD 2.19 Radio navigation and landing aids.....	AD 2-5
FYAR AD 2.20 Local traffic regulations	AD 2-5
FYAR AD 2.21 Noise abatement procedures.....	AD 2-5
FYAR AD 2.22 Flight procedures.....	AD 2-5

FYAR AD 2.23 Additional information.....	AD 2-6
FYAR AD 2.24 Charts related to an aerodrome.....	AD 2-6
FYGB AD 2.1 Aerodrome location indicator and name.....	AD 2-1
FYGB AD 2.2 Aerodrome geographical and administrative data.....	AD 2-1
FYGB AD 2.3 Operational hours.....	AD 2-1
FYGB AD 2.4 Handling services and facilities.....	AD 2-2
FYGB AD 2.5 Passenger facilities.....	AD 2-2
FYGB AD 2.6 Rescue and fire fighting services.....	AD 2-2
FYGB AD 2.7 Seasonal availability – clearing.....	AD 2-2
FYGB AD 2.8 Aprons, taxiways and check locations data.....	AD 2-2
FYGB AD 2.9 Surface movement guidance and control system and markings.....	AD 2-3
FYGB AD 2.10 Aerodrome obstacles.....	AD 2-3
FYGB AD 2.11 Meteorological information provided.....	AD 2-4
FYGB AD 2.12 Runway physical characteristics.....	AD 2-5
FYGB AD 2.13 Declared distances.....	AD 2-5
FYGB AD 2.14 Approach and runway lighting.....	AD 2-6
FYGB AD 2.15 Other lighting, secondary power supply.....	AD 2-6
FYGB AD 2.16 Helicopter landing area.....	AD 2-6
FYGB AD 2.17 ATS airspace.....	AD 2-6
FYGB AD 2.18 ATS communication facilities.....	AD 2-6
FYGB AD 2.19 Radio navigation and landing aids.....	AD 2-6
FYGB AD 2.20 Local traffic regulations.....	AD 2-6
FYGB AD 2.21 Noise abatement procedures.....	AD 2-7
FYGB AD 2.22 Flight procedures.....	AD 2-7

FYGB AD 2.23 Additional information.....	AD 2-7
FYGB AD 2.24 Charts related to an aerodrome.....	AD 2-7
FYGF AD 2.1 Aerodrome location indicator and name.....	AD 2-1
FYGFAD 2.2 Aerodrome geographical and administrative data.....	AD 2-1
FYGF AD 2.3 Operational hours.....	AD 2-2
FYGF AD 2.4 Handling services and facilities.....	AD 2-2
FYGF AD 2.5 Passenger facilities.....	AD 2-3
FYGF AD 2.6 Rescue and fire fighting services.....	AD 2-3
FYGF AD 2.7 Seasonal availability – clearing.....	AD 2-3
FYGF AD 2.8 Aprons, taxiways and check locations data.....	AD 2-3
FYGF AD 2.9 Surface movement guidance and control system and markings.....	AD 2-4
FYGF AD 2.10 Aerodrome obstacles.....	AD 2-4
FYGF AD 2.11 Meteorological information provided.....	AD 2-5
FYGF AD 2.12 Runway physical characteristics.....	AD 2-6
FYGF AD 2.13 Declared distances.....	AD 2-6
FYGF AD 2.14 Approach and runway lighting.....	AD 2-7
FYGF AD 2.15 Other lighting, secondary power supply.....	AD 2-7
FYGF AD 2.16 Helicopter landing area.....	AD 2-7
FYGF AD 2.17 ATS airspace.....	AD 2-7
FYGF AD 2.18 ATS communication facilities.....	AD 2-7
FYGF AD 2.19 Radio navigation and landing aids.....	AD 2-8
FYGF AD 2.20 Local traffic regulations.....	AD 2-8
FYGF AD 2.21 Noise abatement procedures.....	AD 2-8
FYGF AD 2.22 Flight procedures.....	AD 2-9

FYGF AD 2.23 Additional information.....	AD 2-9
FYGF AD 2.24 Charts related to an aerodrome.....	AD 2-9
FYKM AD 2.1 Aerodrome location indicator and name.....	AD 2-1
FYKM AD 2.2 Aerodrome geographical and administrative data.....	AD 2-1
FYKM AD 2.3 Operational hours.....	AD 2-1
FYKM AD 2.4 Handling services and facilities.....	AD 2-2
FYKM AD 2.5 Passenger facilities.....	AD 2-3
FYKM AD 2.6 Rescue and fire fighting services.....	AD 2-3
FYKM AD 2.7 Seasonal availability – clearing.....	AD 2-3
FYKM AD 2.8 Aprons, taxiways and check locations data.....	AD 2-3
FYKM AD 2.9 Surface movement guidance and control system and markings.....	AD 2-4
FYKM AD 2.10 Aerodrome obstacles.....	AD 2-4
FYKM AD 2.11 Meteorological information provided.....	AD 2-5
FYKM AD 2.12 Runway physical characteristics.....	AD 2-5
FYKM AD 2.13 Declared distances.....	AD 2-6
FYKM AD 2.14 Approach and runway lighting.....	AD 2-6
FYKM AD 2.15 Other lighting, secondary power supply.....	AD 2-6
FYKM AD 2.16 Helicopter landing area.....	AD 2-6
FYKM AD 2.17 ATS airspace.....	AD 2-6
FYKM AD 2.18 ATS communication facilities.....	AD 2-6
FYKM AD 2.19 Radio navigation and landing aids.....	AD 2-7
FYKM AD 2.20 Local traffic regulations.....	AD 2-7
FYKM AD 2.21 Noise abatement procedures.....	AD 2-7
FYKM AD 2.22 Flight procedures.....	AD 2-7

FYKM AD 2.23 Additional information.....	AD 2-8
FYKM AD 2.24 Charts related to an aerodrome.....	AD 2-8
FYKT AD 2.1 Aerodrome location indicator and name.....	AD 2-1
FYKT AD 2.2 Aerodrome geographical and administrative data.....	AD 2-1
FYKT AD 2.3 Operational hours.....	AD 2-1
FYKT AD 2.4 Handling services and facilities.....	AD 2-2
FYKT AD 2.5 Passenger facilities.....	AD 2-3
FYKT AD 2.6 Rescue and fire fighting services.....	AD 2-3
FYKT AD 2.7 Seasonal availability – clearing.....	AD 2-3
FYKT AD 2.8 Aprons, taxiways and check locations data.....	AD 2-3
FYKT AD 2.9 Surface movement guidance and control system and markings.....	AD 2-4
FYKT AD 2.10 Aerodrome obstacles.....	AD 2-4
FYKT AD 2.11 Meteorological information provided.....	AD 2-5
FYKT AD 2.12 Runway physical characteristics.....	AD 2-6
FYKT AD 2.13 Declared distances.....	AD 2-6
FYKT AD 2.14 Approach and runway lighting.....	AD 2-7
FYKT AD 2.15 Other lighting, secondary power supply.....	AD 2-8
FYKT AD 2.16 Helicopter landing area.....	AD 2-8
FYKT AD 2.17 ATS airspace.....	AD 2-8
FYKT AD 2.18 ATS communication facilities.....	AD 2-9
FYKT AD 2.19 Radio navigation and landing aids.....	AD 2-9
FYKT AD 2.20 Local traffic regulations.....	AD 2-9
FYKT AD 2.21 Noise abatement procedures.....	AD 2-10
FYKT AD 2.22 Flight procedures.....	AD 2-10

FYKT AD 2.23 Additional information.....	AD 2-10
FYKT AD 2.24 Charts related to an aerodrome.....	AD 2-11
FYLZ AD 2.1 Aerodrome location indicator and name.....	AD 2-1
FYLZ AD 2.2 Aerodrome geographical and administrative data.....	AD 2-1
FYLZ AD 2.3 Operational hours.....	AD 2-1
FYLZ AD 2.4 Handling services and facilities.....	AD 2-2
FYLZ AD 2.5 Passenger facilities.....	AD 2-2
FYLZ AD 2.6 Rescue and fire fighting services.....	AD 2-2
FYLZ AD 2.7 Seasonal availability – clearing.....	AD 2-3
FYLZ AD 2.8 Aprons, taxiways and check locations data.....	AD 2-3
FYLZ AD 2.9 Surface movement guidance and control system and markings.....	AD 2-3
FYLZ AD 2.10 Aerodrome obstacles.....	AD 2-4
FYLZ AD 2.11 Meteorological information provided.....	AD 2-4
FYLZ AD 2.12 Runway physical characteristics.....	AD 2-5
FYLZ AD 2.13 Declared distances.....	AD 2-6
FYLZ AD 2.14 Approach and runway lighting.....	AD 2-6
FYLZ AD 2.15 Other lighting, secondary power supply.....	AD 2-6
FYLZ AD 2.16 Helicopter landing area.....	AD 2-6
FYLZ AD 2.17 ATS airspace.....	AD 2-6
FYLZ AD 2.18 ATS communication facilities.....	AD 2-7
FYLZ AD 2.19 Radio navigation and landing aids.....	AD 2-7
FYLZ AD 2.20 Local traffic regulations.....	AD 2-7
FYLZ AD 2.21 Noise abatement procedures.....	AD 2-8
FYLZ AD 2.22 Flight procedures.....	AD 2-8
FYLZ AD 2.23 Additional information.....	AD 2-8
FYLZ AD 2.24 Charts related to an aerodrome.....	AD 2-8

FYML AD 2.1 Aerodrome location indicator and name.....	AD 2-1
FYML AD 2.2 Aerodrome geographical and administrative data.....	AD 2-1
FYML AD 2.3 Operational hours.....	AD 2-1
FYML AD 2.4 Handling services and facilities.....	AD 2-1
FYML AD 2.5 Passenger facilities.....	AD 2-1
FYML AD 2.6 Rescue and fire fighting services.....	AD 2-2
FYML AD 2.7 Seasonal availability – clearing.....	AD 2-2
FYML AD 2.8 Aprons, taxiways and check locations data.....	AD 2-2
FYML AD 2.9 Surface movement guidance and control system and markings.....	AD 2-2
FYML AD 2.10 Aerodrome obstacles.....	AD 2-3
FYML AD 2.11 Meteorological information provided.....	AD 2-3
FYML AD 2.12 Runway physical characteristics.....	AD 2-4
FYML AD 2.13 Declared distances.....	AD 2-5
FYML AD 2.14 Approach and runway lighting.....	AD 2-5
FYML AD 2.15 Other lighting, secondary power supply.....	AD 2-5
FYML AD 2.16 Helicopter landing area.....	AD 2-5
FYML AD 2.17 ATS airspace.....	AD 2-5
FYML AD 2.18 ATS communication facilities.....	AD 2-5
FYML AD 2.19 Radio navigation and landing aids.....	AD 2-6
FYML AD 2.20 Local traffic regulations.....	AD 2-6
FYML AD 2.21 Noise abatement procedures.....	AD 2-6
FYML AD 2.22 Flight procedures.....	AD 2-6
FYML AD 2.23 Additional information.....	AD 2-6
FYML AD 2.24 Charts related to an aerodrome.....	AD 2-6

FYMO AD 2.1 Aerodrome location indicator and name.....	AD 2-1
FYMO AD 2.2 Aerodrome geographical and administrative data.....	AD 2-1
FYMO AD 2.3 Operational hours.....	AD 2-1
FYMO AD 2.4 Handling services and facilities.....	AD 2-2
FYMO AD 2.5 Passenger facilities.....	AD 2-2
FYMO AD 2.6 Rescue and fire fighting services.....	AD 2-2
FYMO AD 2.7 Seasonal availability – clearing.....	AD 2-2
FYMO AD 2.8 Aprons, taxiways and check locations data.....	AD 2-3
FYMO AD 2.9 Surface movement guidance and control system and markings.....	AD 2-3
FYMO AD 2.10 Aerodrome obstacles.....	AD 2-4
FYMO AD 2.11 Meteorological information provided.....	AD 2-4
FYMO AD 2.12 Runway physical characteristics.....	AD 2-5
FYMO AD 2.13 Declared distances.....	AD 2-5
FYMO AD 2.14 Approach and runway lighting.....	AD 2-5
FYMO AD 2.15 Other lighting, secondary power supply.....	AD 2-5
FYMO AD 2.16 Helicopter landing area.....	AD 2-5
FYMO AD 2.17 ATS airspace.....	AD 2-6
FYMO AD 2.18 ATS communication facilities.....	AD 2-6
FYMO AD 2.19 Radio navigation and landing aids.....	AD 2-6
FYMO AD 2.20 Local traffic regulations.....	AD 2-6
FYMO AD 2.21 Noise abatement procedures.....	AD 2-7
FYMO AD 2.22 Flight procedures.....	AD 2-7
FYMO AD 2.23 Additional information.....	AD 2-7
FYMO AD 2.24 Charts related to an aerodrome.....	AD 2-7

FYOA AD 2.1 Aerodrome location indicator and name.....	AD 2-1
FYOA AD 2.2 Aerodrome geographical and administrative data.....	AD 2-1
FYOA AD 2.3 Operational hours.....	AD 2-2
FYOA AD 2.4 Handling services and facilities.....	AD 2-2
FYOA AD 2.5 Passenger facilities.....	AD 2-3
FYOA AD 2.6 Rescue and fire fighting services.....	AD 2-3
FYOA AD 2.7 Seasonal availability – clearing.....	AD 2-3
FYOA AD 2.8 Aprons, taxiways and check locations data.....	AD 2-3
FYOA AD 2.9 Surface movement guidance and control system and markings.....	AD 2-4
FYOA AD 2.10 Aerodrome obstacles.....	AD 2-4
FYOA AD 2.11 Meteorological information provided.....	AD 2-5
FYOA AD 2.12 Runway physical characteristics.....	AD 2-7
FYOA AD 2.13 Declared distances.....	AD 2-7
FYOA AD 2.14 Approach and runway lighting.....	AD 2-8
FYOA AD 2.15 Other lighting, secondary power supply.....	AD 2-8
FYOA AD 2.16 Helicopter landing area.....	AD 2-8
FYOA AD 2.17 ATS airspace.....	AD 2-9
FYOA AD 2.18 ATS communication facilities.....	AD 2-9
FYOA AD 2.19 Radio navigation and landing aids.....	AD 2-9
FYOA AD 2.20 Local traffic regulations.....	AD 2-10
FYOA AD 2.21 Noise abatement procedures.....	AD 2-11
FYOA AD 2.22 Flight procedures.....	AD 2-11
FYOA AD 2.23 Additional information.....	AD 2-11
FYOA AD 2.24 Charts related to an aerodrome.....	AD 2-11

FYOG AD 2.1 Aerodrome location indicator and name.....	AD 2-1
FYOG AD 2.2 Aerodrome geographical and administrative data.....	AD 2-1
FYOG AD 2.3 Operational hours.....	AD 2-1
FYOG AD 2.4 Handling services and facilities.....	AD 2-2
FYOG AD 2.5 Passenger facilities.....	AD 2-2
FYOG AD 2.6 Rescue and fire fighting services.....	AD 2-3
FYOG AD 2.7 Seasonal availability – clearing.....	AD 2-3
FYOG AD 2.8 Aprons, taxiways and check locations data.....	AD 2-3
FYOG AD 2.9 Surface movement guidance and control system and markings.....	AD 2-3
FYOG AD 2.10 Aerodrome obstacles.....	AD 2-4
FYOG AD 2.11 Meteorological information provided.....	AD 2-4
FYOG AD 2.12 Runway physical characteristics.....	AD 2-5
FYOG AD 2.13 Declared distances.....	AD 2-5
FYOG AD 2.14 Approach and runway lighting.....	AD 2-6
FYOG AD 2.15 Other lighting, secondary power supply.....	AD 2-6
FYOG AD 2.16 Helicopter landing area.....	AD 2-6
FYOG AD 2.17 ATS airspace.....	AD 2-6
FYOG AD 2.18 ATS communication facilities.....	AD 2-6
FYOG AD 2.19 Radio navigation and landing aids.....	AD 2-7
FYOG AD 2.20 Local traffic regulations.....	AD 2-7
FYOG AD 2.21 Noise abatement procedures.....	AD 2-7
FYOG AD 2.22 Flight procedures.....	AD 2-8
FYOG AD 2.23 Additional information.....	AD 2-8
FYOG AD 2.24 Charts related to an aerodrome.....	AD 2-8

FYRU AD 2.1 Aerodrome location indicator and name.....	AD 2-1
FYRU AD 2.2 Aerodrome geographical and administrative data.....	AD 2-1
FYRU AD 2.3 Operational hours.....	AD 2-2
FYRU AD 2.4 Handling services and facilities.....	AD 2-2
FYRU AD 2.5 Passenger facilities.....	AD 2-3
FYRU AD 2.6 Rescue and fire fighting services.....	AD 2-3
FYRU AD 2.7 Seasonal availability – clearing.....	AD 2-3
FYRU AD 2.8 Aprons, taxiways and check locations data.....	AD 2-3
FYRU AD 2.9 Surface movement guidance and control system and markings.....	AD 2-4
FYRU AD 2.10 Aerodrome obstacles.....	AD 2-4
FYRU AD 2.11 Meteorological information provided.....	AD 2-5
FYRU AD 2.12 Runway physical characteristics.....	AD 2-6
FYRU AD 2.13 Declared distances.....	AD 2-6
FYRU AD 2.14 Approach and runway lighting.....	AD 2-7
FYRU AD 2.15 Other lighting, secondary power supply.....	AD 2-7
FYRU AD 2.16 Helicopter landing area.....	AD 2-7
FYRU AD 2.17 ATS airspace.....	AD 2-7
FYRU AD 2.18 ATS communication facilities.....	AD 2-7
FYRU AD 2.19 Radio navigation and landing aids.....	AD 2-7
FYRU AD 2.20 Local traffic regulations.....	AD 2-8
FYRU AD 2.21 Noise abatement procedures.....	AD 2-8
FYRU AD 2.22 Flight procedures.....	AD 2-8
FYRU AD 2.23 Additional information.....	AD 2-8
FYRU AD 2.24 Charts related to an aerodrome.....	AD 2-8

FYSA AD 2.1 Aerodrome location indicator and name.....	AD 2-1
FYSA AD 2.2 Aerodrome geographical and administrative data.....	AD 2-1
FYSA AD 2.3 Operational hours.....	AD 2-1
FYSA AD 2.4 Handling services and facilities.....	AD 2-2
FYSA AD 2.5 Passenger facilities.....	AD 2-2
FYSA AD 2.6 Rescue and fire fighting services.....	AD 2-2
FYSA AD 2.7 Seasonal availability – clearing.....	AD 2-2
FYSA AD 2.8 Aprons, taxiways and check locations data.....	AD 2-3
FYSA AD 2.9 Surface movement guidance and control system and markings.....	AD 2-3
FYSA AD 2.10 Aerodrome obstacles.....	AD 2-3
FYSA AD 2.11 Meteorological information provided.....	AD 2-3
FYSA AD 2.12 Runway physical characteristics.....	AD 2-4
FYSA AD 2.13 Declared distances.....	AD 2-4
FYSA AD 2.14 Approach and runway lighting.....	AD 2-4
FYSA AD 2.15 Other lighting, secondary power supply.....	AD 2-4
FYSA AD 2.16 Helicopter landing area.....	AD 2-4
FYSA AD 2.17 ATS airspace.....	AD 2-5
FYSA AD 2.18 ATS communication facilities.....	AD 2-5
FYSA AD 2.19 Radio navigation and landing aids.....	AD 2-5
FYSA AD 2.20 Local traffic regulations.....	AD 2-5
FYSA AD 2.21 Noise abatement procedures.....	AD 2-5
FYSA AD 2.22 Flight procedures.....	AD 2-5
FYSA AD 2.23 Additional information.....	AD 2-5
FYSA AD 2.24 Charts related to an aerodrome.....	AD 2-5

FYSM AD 2.1 Aerodrome location indicator and name.....	AD 2-1
FYSM AD 2.2 Aerodrome geographical and administrative data.....	AD 2-1
FYSM AD 2.3 Operational hours.....	AD 2-1
FYSM AD 2.4 Handling services and facilities.....	AD 2-2
FYSM AD 2.5 Passenger facilities.....	AD 2-2
FYSM AD 2.6 Rescue and fire fighting services.....	AD 2-3
FYSM AD 2.7 Seasonal availability – clearing.....	AD 2-3
FYSM AD 2.8 Aprons, taxiways and check locations data.....	AD 2-3
FYSM AD 2.9 Surface movement guidance and control system and markings.....	AD 2-3
FYSM AD 2.10 Aerodrome obstacles.....	AD 2-4
FYSM AD 2.11 Meteorological information provided.....	AD 2-4
FYSM AD 2.12 Runway physical characteristics.....	AD 2-5
FYSM AD 2.13 Declared distances.....	AD 2-6
FYSM AD 2.14 Approach and runway lighting.....	AD 2-6
FYSM AD 2.15 Other lighting, secondary power supply.....	AD 2-6
FYSM AD 2.16 Helicopter landing area.....	AD 2-6
FYSM AD 2.17 ATS airspace.....	AD 2-6
FYSM AD 2.18 ATS communication facilities.....	AD 2-7
FYSM AD 2.19 Radio navigation and landing aids.....	AD 2-7
FYSM AD 2.20 Local traffic regulations.....	AD 2-7
FYSM AD 2.21 Noise abatement procedures.....	AD 2-7
FYSM AD 2.22 Flight procedures.....	AD 2-8
FYSM AD 2.23 Additional information.....	AD 2-8
FYSM AD 2.24 Charts related to an aerodrome.....	AD 2-9

FYWB AD 2.1 Aerodrome location indicator and name.....	AD 2-1
FYWB AD 2.2 Aerodrome geographical and administrative data.....	AD 2-1
FYWB AD 2.3 Operational hours.....	AD 2-1
FYWB AD 2.4 Handling services and facilities.....	AD 2-2
FYWB AD 2.5 Passenger facilities.....	AD 2-3
FYWB AD 2.6 Rescue and fire fighting services.....	AD 2-3
FYWB AD 2.7 Seasonal availability – clearing.....	AD 2-3
FYWB AD 2.8 Aprons, taxiways and check locations data.....	AD 2-4
FYWB AD 2.9 Surface movement guidance and control system and markings.....	AD 2-4
FYWB AD 2.10 Aerodrome obstacles.....	AD 2-5
FYWB AD 2.11 Meteorological information provided.....	AD 2-6
FYWB AD 2.12 Runway physical characteristics.....	AD 2-7
FYWB AD 2.13 Declared distances.....	AD 2-7
FYWB AD 2.14 Approach and runway lighting.....	AD 2-8
FYWB AD 2.15 Other lighting, secondary power supply.....	AD 2-8
FYWB AD 2.16 Helicopter landing area.....	AD 2-9
FYWB AD 2.17 ATS airspace.....	AD 2-9
FYWB AD 2.18 ATS communication facilities.....	AD 2-9
FYWB AD 2.19 Radio navigation and landing aids.....	AD 2-10
FYWB AD 2.20 Local traffic regulations.....	AD 2-10
FYWB AD 2.21 Noise abatement procedures.....	AD 2-11
FYWB AD 2.22 Flight procedures.....	AD 2-11
FYWB AD 2.23 Additional information.....	AD 2-11
FYWB AD 2.24 Charts related to an aerodrome.....	AD 2-11

FYWE AD 2.1 Aerodrome location indicator and name.....	AD 2-1
FYWE AD 2.2 Aerodrome geographical and administrative data.....	AD 2-1
FYWE AD 2.3 Operational hours.....	AD 2-2
FYWE AD 2.4 Handling services and facilities.....	AD 2-2
FYWE AD 2.5 Passenger facilities.....	AD 2-3
FYWE AD 2.6 Rescue and fire fighting services.....	AD 2-3
FYWE AD 2.7 Seasonal availability – clearing.....	AD 2-4
FYWE AD 2.8 Aprons, taxiways and check locations data.....	AD 2-4
FYWE AD 2.9 Surface movement guidance and control system and markings.....	AD 2-4
FYWE AD 2.10 Aerodrome obstacles.....	AD 2-5
FYWE AD 2.11 Meteorological information provided.....	AD 2-7
FYWE AD 2.12 Runway physical characteristics.....	AD 2-8
FYWE AD 2.13 Declared distances.....	AD 2-9
FYWE AD 2.14 Approach and runway lighting.....	AD 2-9
FYWE AD 2.15 Other lighting, secondary power supply.....	AD 2-10
FYWE AD 2.16 Helicopter landing area.....	AD 2-10
FYWE AD 2.17 ATS airspace.....	AD 2-10
FYWE AD 2.18 ATS communication facilities.....	AD 2-11
FYWE AD 2.19 Radio navigation and landing aids.....	AD 2-12
FYWE AD 2.20 Local traffic regulations.....	AD 2-12
FYWE AD 2.21 Noise abatement procedures.....	AD 2-13
FYWE AD 2.22 Flight procedures.....	AD 2-13
FYWE AD 2.23 Additional information.....	AD 2-14
FYWE AD 2.24 Charts related to an aerodrome.....	AD 2-14

FYWH AD 2.1 Aerodrome location indicator and name.....	AD 2-1
FYWH AD 2.2 Aerodrome geographical and administrative data.....	AD 2-1
FYWH AD 2.3 Operational hours.....	AD 2-2
FYWH AD 2.4 Handling services and facilities.....	AD 2-2
FYWH AD 2.5 Passenger facilities.....	AD 2-3
FYWH AD 2.6 Rescue and fire fighting services.....	AD 2-3
FYWH AD 2.7 Seasonal availability – clearing.....	AD 2-3
FYWH AD 2.8 Aprons, taxiways and check locations data.....	AD 2-4
FYWH AD 2.9 Surface movement guidance and control system and markings.....	AD 2-4
FYWH AD 2.10 Aerodrome obstacles.....	AD 2-5
FYWH AD 2.11 Meteorological information provided.....	AD 2-8
FYWH AD 2.12 Runway physical characteristics.....	AD 2-9
FYWH AD 2.13 Declared distances.....	AD 2-10
FYWH AD 2.14 Approach and runway lighting.....	AD 2-10
FYWH AD 2.15 Other lighting, secondary power supply.....	AD 2-11
FYWH AD 2.16 Helicopter landing area.....	AD 2-12
FYWH AD 2.17 ATS airspace.....	AD 2-12
FYWH AD 2.18 ATS communication facilities.....	AD 2-13
FYWH AD 2.19 Radio navigation and landing aids.....	AD 2-14
FYWH AD 2.20 Local traffic regulations.....	AD 2-14
FYWH AD 2.21 Noise abatement procedures.....	AD 2-16
FYWH AD 2.22 Flight procedures.....	AD 2-17
FYWH AD 2.23 Additional information.....	AD 2-17
FYWH AD 2.24 Charts related to an aerodrome.....	AD 2-18
AD 3. HELISTOPS.....	NIL

INTENTIONALLY LEFT BLANK

AD 1. AERODROMES/HELIPORTS - INTRODUCTION

AD 1.1 AERODROME/HELIPORT AVAILABILITY

1. General conditions under which aerodromes/heliports and associated facilities are available for use

i) General conditions

This section contains information on aerodromes situated within the Republic of Namibia are:

- a) Available for use in international aircraft operations.
- b) Ports of entry.
- c) Aerodromes for domestic use.
- d) Private aerodromes

These aerodromes are tabulated in AD 1.3 and classified in AD 1.4.

Aerodromes that have been certified (Licensed) are listed in AD 1.5

The administration of an aerodrome is the responsibility of the license holder or administrator. The names, postal and telegraphic addresses of the license holders or administrators are listed in AD 2.

Operators should ensure that an aerodrome is suitable and available for the intended use before planning on using such aerodrome.

ii) Responsibilities of operators/pilots when selecting an aerodrome/heliport for intended use

- 1) Operators should obtain the relevant permissions required, where applicable, before operating into an aerodrome
- 2) Except in a case of emergency, a pilot-in-command shall ensure that where an aerodrome is
 - i) licensed for private use, prior permission from the owner/operator of the aerodrome has been obtained before planning to use such an aerodrome, or

- ii) operated as an unlicensed aerodrome, that the aerodrome meets the requirements for the type of operation being flown in accordance with applicable regulations and, where required, has obtained prior permission from the owner/operator of the aerodrome to make use of such aerodrome. It should be noted that unlicensed aerodromes may not meet the safety standards stipulated in NAMCAR Part 139 and operators should take due consideration of such when planning to use such an aerodrome.

- 3) The Pilot-in-command is expected to obtain information on the condition and serviceability of the aerodrome, landing area, approach aids and applicable ground lighting as required prior to planning to make use of such an aerodrome.

- 4) The pilot-in-command of a particular aircraft may only make use of an aerodrome provided due account has been taken of

- a) the meteorological conditions pertaining at the time or expected to occur at the time of use, and
- b) the aircraft's performance, design, PCN and other such aspects are consistent with the physical characteristics of the aerodrome and its facilities, and

- c) the condition of the aerodrome's manoeuvring area and facilities, and that operations on such will not endanger safety of the aircraft or its crew and passengers.

2. Applicable ICAO documents

The standards and recommended practices of ICAO, Annexes 9, 14 and 17 are applied without differences.

3. Civil use of military air bases

Prior permission for the use of military aerodromes must be obtained from:

Chief of the Defence Force
Private Bag 13307
Windhoek

4. CAT II/III operations at aerodromes

Only CAT I available at Hosea Kutako INTL Airport.

5. Friction measuring device used and friction level below which the runway is declared slippery when it is wet

Not used at this stage.

6. Other information

Pilots and operators should note that Kunene River Mouth airstrip is strictly reserved for Northern Namibia Development Company PTY Ltd aircrafts only or if prior written clearance has been provided by Northern Namibia Development Company PTY Ltd. Note that the RWY will be closed with barricade for security purposes.

Aircraft overflying the airstrip should consider the height restriction of 1000M AGL.

AD 1.2 RESCUE AND FIRE FIGHTING SERVICES AND SNOW PLAN

1. Rescue and fire fighting services

1.1 Adequate rescue and fire fighting vehicles, equipment and personnel have been provided at most of the aerodromes available for use by international commercial air transport. At the other major aerodromes the rescue and fire fighting equipment provided is usually suitable for the operating requirements.

1.2 The scale of protection has been determined in accordance with the guidance given in Attachment C to Annex 14. Details concerning the equipment available at the aerodromes is given on the relevant page for each aerodrome.

1.3 Each individual service is categorized according to the table shown below. Temporary changes will be published by NOTAM.

Rescue and fire fighting services	
Aerodrome category	Amount of water in litres for production of performance level A foam
1	350
-	-
3	1 800
4	3 600
5	8 100
6	11 800
7	18 200
8	27 300
9	36 400
10	48 200

2. Snow plan

Nil.

INTENTIONALLY LEFT BLANK

AD 1.3 INDEX TO AERODROMES AND HELIPORTS

Notes:

- (1) The location indicators marked with an asterisk (*) cannot be used in the address component of the messages.
- (2) The aerodromes marked with # are not equipped for IFR traffic but said traffic can execute a VMC descent or cancel IFR.

Aerodrome/heliport name Location indicator	Type of traffic permitted to use the aerodrome/heliport			Reference to AP Section and Remarks
	International - National (INTL-NTL)	IFR-VFR	S=Scheduled NS=Non-scheduled P=Private	
1	2	3	4	5
ARANDIS/Arandis FYAR*	NTL	IFR - VFR#	NS - P	AD 2 - FYAR
GOBABIS /Gobabis FYGB*	INTL-NTL	VFR	NS - P	AD 2 - FYGB
GROOTFONTEIN/ Grootfontein FYGF	INTL-NTL	IFR-VFR	S - NS - P	AD 2 - FYGF
KATIMA MULILO/Mpacha FYKM	INTL-NTL	IFR-VFR	S - NS - P	AD 2 - FYKM
KEETMANSHOOP/ Keetmanshoop FYKT*	INTL-NTL	IFR-VFR	S - NS - P	AD 2 - FYKT
LUDERITZ/Luderitz FYLZ	INTL-NTL	IFR - VFR #	S - NS - P	AD 2 - FYLZ
MARIENTAL/Mariental FYML*	NTL	VFR	NS - P	AD 2 - FYML
MOKUTI LODGE/Mokuti Lodge FYMO*	NTL	IFR - VFR #	NS - P	AD 2 - FYMO
ONDANGWA/Ondangwa FYOA	INTL-NTL	IFR-VFR	S - NS - P	AD 2 - FYOA
ORANJEMUND/Oranjemund FYOG*	INTL-NTL	IFR - VFR #	NS - P	AD 2 - FYOG
RUNDU/Rundu FYRU*	INTL-NTL	IFR - VFR #	NS - P	AD 2 - FYRU
SWAKOPMUND/ Swakopmund FYSM*	NTL	IFR - VFR #	S - NS - P	AD 2 - FYSM
WALVIS BAY/Walvis Bay FYWB	INTL-NTL	IFR-VFR	S - NS - P	AD 2 - FYWB

Aerodrome/heliport name Location indicator	Type of traffic permitted to use the aerodrome/heliport			Reference to AP Section and Remarks
	International - National (INTL-NTL)	IFR-VFR	S=Scheduled NS=Non-scheduled P=Private	
1	2	3	4	5
WINDHOEK/Eros FYWE	INTL-NTL	IFR - VFR	NS - P	AD 2 - FYWE
Hosea Kutako International Airport, Windhoek FYWH	INTL-NTL	IFR-VFR	S - NS - P	AD 2 - FYWH

AERODROMES AND HELIPORTS INDEX - CHART

To be developed.

AD 1.4 GROUPING OF AERODROMES/HELIPORTS

The criteria applied by Namibia in grouping aerodromes/heliports for the provision of information in this AIP are as follows:

1. Primary/major international aerodrome/heliport

The aerodrome/heliport of entry and departure for international air traffic, where all formalities concerning customs, immigration, health, animal and plant quarantine and similar procedures are carried out and where air traffic services are available on a regular basis.

Walvis Bay

Hosea Kutako International Airport

2. Secondary/other international aerodrome/heliport

Another aerodrome/heliport available for the entry or departure of international air traffic, where all formalities concerning customs, immigration, health and similar and air traffic services are made available, on a restricted basis, to flights with prior approval only.

Eros

Gobabis

Grootfontein (Military)

Katima Mulilo

Keetmanshoop

Luderitz

Ondangwa

Oranjemund

Rundu

3. National aerodrome/heliport

An aerodrome/heliport available only for domestic air traffic, including those military aerodromes/heliports where civil air traffic is allowed under certain conditions.

Arandis

Mariental

Mokuti Lodge

Scorpion Mine

Swakopmund

INTENTIONALLY LEFT BLANK

AD 1.5 STATUS OF CERTIFICATION OF AERODROMES

NIL INFO

INTENTIONALLY LEFT BLANK

AD 2. AERODROMES

FYAR AD 2.1 AERODROME LOCATION INDICATOR AND NAME

FYAR - Arandis Aerodrome

FYAR AD 2.2 AERODROME GEOGRAPHICAL AND ADMINISTRATIVE DATA

1.	<i>ARP coordinates and site at AP</i>	222800S 0145900E
2.	<i>Direction and distance from (city)</i>	E 55 KM from Swakopmund
3.	<i>Elevation/reference temperature</i>	1 905 FT
4.	<i>MAG VAR/annual change</i>	13° W (2016)/ 0.10° decreasing
5.	<i>AD administration, address, telephone, telefax, telex, AFS</i>	Arandis Airport (Pty)Ltd PO Box 1228 Walvis Bay Tel: (064) 203 951 Fax: (064) 203 984 Cell: 081 241 1307 E-mail: jannien@sec.com.na Telex: No facility AFS: No facility
6.	<i>Types of traffic permitted (IFR/VFR)</i>	IFR/VFR
7.	<i>Remarks</i>	Private aerodrome. Prior permission required from the owner Arandis Aerodrome is not a state/parastatal-owned or operated aerodrome but is owned and operated by Arandis Airport (Pty) Ltd, which is a private entity.

FYAR AD 2.3 OPERATIONAL HOURS

1.	<i>AD administration</i>	07:00 – 14:00 in Summer 06:00 – 13:00 in Winter
2.	<i>Customs and immigration</i>	Nil facilities
3.	<i>Health and sanitation</i>	Nil facilities
4.	<i>AIS briefing office</i>	Nil facilities
5.	<i>ATS reporting office (ARO)</i>	Nil facilities
6.	<i>MET briefing office</i>	Nil facilities
7.	<i>ATS</i>	Nil facilities
8.	<i>Fuelling</i>	Nil facilities
9.	<i>Handling</i>	Nil facilities
10.	<i>Security</i>	Nil facilities
11.	<i>De-icing</i>	Nil facilities

12.	Remarks	Nil
-----	---------	-----

FYAR AD 2.4 HANDLING SERVICES AND FACILITIES

Nil facilities.

FYAR AD 2.5 PASSENGER FACILITIES

Nil facilities.

FYAR AD 2.6 RESCUE AND FIRE FIGHTING SERVICES

1.	AD category for fire fighting	Not determined
2.	Rescue equipment	Nil facilities
3.	Capability for removal of disabled aircraft	Nil facilities
4.	Remarks	Nil

FYAR AD 2.7 SEASONAL AVAILABILITY - CLEARING

Nil facilities.

FYAR AD 2.8 APRONS, TAXIWAYS AND CHECK LOCATIONS DATA

1.	Apron surface and strength	Surface: Asphalt Strength: LCN 25
2.	Taxiway width, surface and strength	Width: 20 Surface: Asphalt Strength: LCN 25
3.	ACL location and elevation	Location: Nil info Elevation: 1905'
4.	VOR/INS checkpoints	Nil facilities
5.	Remarks	Nil

FYAR AD 2.9 SURFACE MOVEMENT GUIDANCE AND CONTROL SYSTEM AND MARKINGS

1.	Use of aircraft stand ID signs, TWY guide lines and visual docking/ parking guidance system of aircraft stands	Nil facilities
2.	RWY and TWY markings and LGT	RWY designators, THR, centre line
3.	Stop bars	Nil facilities
4.	Remarks	Nil

FYAR AD 2.10 AERODROME OBSTACLES

<i>Area 2</i>					
<i>OBST ID/ Designation</i>	<i>OBST Type</i>	<i>OBST position</i>	<i>ELEV/HGT FT</i>	<i>Markings / Type, Colour</i>	<i>Remarks</i>
<i>a</i>	<i>b</i>	<i>c</i>	<i>d</i>	<i>e</i>	<i>f</i>
Wireless high Mast 1	Wireless high Mast	222619.43S 0150050.22E	634M	Nil info	Distance and bearing: 3.53 km & 48.01° Aircraft must remain well clear of mining area
Wireless high Mast 2	Wireless high Mast	222524.42S 0150318.55E	652M	Nil info	Distance and Bearing: 7.97 km & 59.31° Aircraft must remain well clear of mining area
<i>Area 3</i>					
<i>OBST ID/ Designation</i>	<i>OBST Type</i>	<i>OBST position</i>	<i>ELEV/HGT FT</i>	<i>Markings / Type, Colour</i>	<i>Remarks</i>
<i>a</i>	<i>b</i>	<i>c</i>	<i>d</i>	<i>e</i>	<i>f</i>
NIL	NIL	NIL	NIL	NIL	NIL

FYAR AD 2.11 METEOROLOGICAL INFORMATION PROVIDED

Nil facilities.

FYAR AD 2.12 RUNWAY PHYSICAL CHARACTERISTICS

Designations RWY NR	TRUE & MAG BRG	Dimensions of RWY (M)	Strength (LCN) and surface of RWY and SWY	THR Co- ordinates	THR Elevation and Highest Elevation of TDZ of Precision APP RWY
1	2	3	4	5	6
10	100° MAG	1920 x 20	LCN 25 Asphalt	Nil info	THR 1827 FT
28	280° MAG	1920 x 20	LCN 25 Asphalt	Nil info	THR 1905 FT

Slope of RWY- SWY	SWY Dimensions (M)	CWY Dimensions (M)	Strip Dimensions (M)	OFZ	Remarks
7	8	9	10	11	12
+1,2%	62 M	Nil info	Nil info	Nil info	Nil
-1,2%	62 M	Nil info	Nil info	Nil info	Nil

FYAR AD 2.13 DECLARED DISTANCES

RWY Designator	TORA (M)	TODA (M)	ASDA (M)	LDA (M)	Remarks
1	2	3	4	5	6
10	Nil info	1920	Nil info	Nil info	Nil
28	Nil info	1920	Nil info	Nil info	Nil

FYAR AD 2.14 APPROACH AND RUNWAY LIGHTING

Nil information available.

FYAR AD 2.15 OTHER LIGHTING, SECONDARY POWER SUPPLY

1.	<i>ABN/IBN location, characteristics and hours of operation</i>	Nil facilities
2.	<i>LDI location and LGT Anemometer location and LGT</i>	Nil facilities
3.	<i>TWY edge and centre line lighting</i>	Nil facilities
4.	<i>Secondary power supply/switch-over time</i>	Nil facilities
5.	<i>Remarks</i>	Other than lighting on apron, RWY lights are available by prior arrangement. TEL NR 085 544 2004. Permanent parachute drop zone established, occasional skydiving activity takes place. Pilots involved in parachuting activities will broadcast intentions on 123 MHz. Occasional radio controlled aircraft takes place, operators obliged to broadcast their activity on 123.5 MHz.

FYAR AD 2.16 HELICOPTER LANDING AREA

Nil facilities.

FYAR AD 2.17 ATS AIRSPACE

Nil ATS airspace

FYAR AD 2.18 ATS COMMUNICATION FACILITIES

Service designation	Call sign	Frequency	Hours of operation	Remarks
1	2	3	4	5
Unmanned	Arandis TFC	123.5 MHZ	Unmanned	Nil

FYAR AD 2.19 RADIO NAVIGATION AND LANDING AIDS

Nil facilities

FYAR AD 2.20 LOCAL TRAFFIC REGULATIONS

- 1. Aerodrome regulations**
TPI. RWY 10 - left, RWY 28 right.
- 2. Taxiing to and from stands**
Nil INFO
- 3. Parking area for small aircraft (general aviation)**
Limited parking available – by prior arrangement
- 4. Parking area for helicopters**
Nil INFO
- 5. Apron - Taxiing during winter conditions**
Nil INFO
- 6. Taxiing - Limitations**
Nil INFO
- 7. School and training flights - Technical test flights - Use of runways**
By prior arrangement with prior approval.
- 8. Helicopter traffic - Limitation**
Nil INFO
- 9. Removal of disabled aircraft from runways**
Nil INFO

FYAR AD 2.21 NOISE ABATEMENT PROCEDURES

Nil procedures.

FYAR AD 2.22 FLIGHT PROCEDURES

Nil procedures.

FYAR AD 2.23 ADDITIONAL INFORMATION

Permanent parachute drop zone established, occasional Skydiving Activities taking place. Pilots involved in parachuting activities will broadcast intentions on 123.5 MHz.

Occasional radio controlled aircraft takes place. Operators obliged to broadcast their activity on FREQ 123.5 MHz

FYAR AD 2.24 CHARTS RELATED TO ARANDIS

Nil charts available for Arandis Aerodrome.

AD 2. AERODROMES

FYGB AD 2.1 AERODROME LOCATION INDICATOR AND NAME

FYGB - Gobabis Aerodrome

FYGB AD 2.2 AERODROME GEOGRAPHICAL AND ADMINISTRATIVE DATA

1.	<i>ARP coordinates and site at AP</i>	223017S 0185929E
2.	<i>Direction and distance from (city)</i>	S 3 NM from Gobabis
3.	<i>Elevation/reference temperature</i>	4 729 FT
4.	<i>MAG VAR/annual change</i>	12° W (2016)/ 0.07° decreasing
5.	<i>AD administration, address, telephone, telefax, telex, AFS</i>	CHF: DOT Namibia PB 12003 Ausspannplatz Namibia Tel: (061) 239850 Telefax: (061) 238884/5 Telex: 50908-811/812 AFS: FYHQYACC
6.	<i>Types of traffic permitted (IFR/VFR)</i>	VFR
7.	<i>Remarks</i>	Public aerodrome, designated port of entry/exit

FYGB AD 2.3 OPERATIONAL HOURS

1.	<i>AD administration</i>	HJ
2.	<i>Customs and immigration</i>	Nil facilities
3.	<i>Health and sanitation</i>	Nil facilities
4.	<i>AIS briefing office</i>	Nil facilities
5.	<i>ATS reporting office (ARO)</i>	Nil facilities
6.	<i>MET briefing office</i>	Nil facilities
7.	<i>ATS</i>	Nil facilities
8.	<i>Fuelling</i>	0800-1700 (LOCAL)
9.	<i>Handling</i>	Nil facilities
10.	<i>Security</i>	Nil facilities
11.	<i>De-icing</i>	Nil facilities
12.	<i>Remarks</i>	Nil

FYGB AD 2.4 HANDLING SERVICES AND FACILITIES

1.	<i>Cargo-handling facilities</i>	Nil facilities
2.	<i>Fuel/oil types</i>	AVGAS D100
3.	<i>Fuelling facilities/capacity</i>	Sold in drums
4.	<i>De-icing facilities</i>	Nil facilities
5.	<i>Hangar space for visiting aircraft</i>	Nil facilities
6.	<i>Repair facilities for visiting aircraft</i>	Nil facilities
7.	<i>Remarks</i>	Supplier BP Telephone: (062) 562818 (work) Fax: (062) 562975

FYGB AD 2.5 PASSENGER FACILITIES

1.	<i>Hotels</i>	In town
2.	<i>Restaurants</i>	In town
3.	<i>Transportation</i>	Nil services
4.	<i>Medical facilities</i>	Hospital in town
5.	<i>Bank and post office</i>	In town
6.	<i>Tourist office</i>	Nil facilities
7.	<i>Remarks</i>	Nil

FYGB AD 2.6 RESCUE AND FIRE FIGHTING SERVICES

Nil facilities available.

FYGB AD 2.7 SEASONAL AVAILABILITY - CLEARING

Nil facilities available.

FYGB AD 2.8 APRONS, TAXIWAYS AND CHECK LOCATIONS DATA

1.	<i>Apron surface and strength</i>	Surface: Gravel Strength: Nil available
2.	<i>Taxiway width, surface and strength</i>	Nil taxiways
3.	<i>ACL location and elevation</i>	Nil information
4.	<i>VOR/INS checkpoints</i>	Nil facilities
5.	<i>Remarks</i>	Nil

FYGB AD 2.9 SURFACE MOVEMENT GUIDANCE AND CONTROL SYSTEM AND MARKINGS

1.	<i>Use of aircraft stand ID signs, TWY guide lines and visual docking/ parking guidance system of aircraft stands</i>	Nil facilities
2.	<i>RWY and TWY markings and LGT</i>	RWY designators
3.	<i>Stop bars</i>	Nil facilities
4.	<i>Remarks</i>	Nil

FYGB AP 2.10 AERODROME OBSTACLES

In Approach/TKOF areas			In circling areas and at AP		Remarks
1			2		3
RWY/Area affected	Obstacle Type Elevation Markings/ LGT	Co-ordinates	Obstacle type Elevation Markings/ LGT	Co-ordinates	
a	b	c	a	b	
Nil information available					Radio mast at 2227.24S 01858.60E ; Height 98 feet; Site Elevation 4725 feet ; Top of mast 4823 feet AMSL. Day and night markings.

FYGB AD 2.11 METEOROLOGICAL INFORMATION PROVIDED

1.	<i>Associated Met office</i>	Nil facilities
2.	<i>Hours of service MET office outside hours</i>	Nil facilities
3.	<i>Office responsible for TAF preparation Periods of validity</i>	Windhoek
4.	<i>Type of landing forecast Interval of issuance</i>	Nil facilities
5.	<i>Briefing/consultation provided</i>	Nil facilities
6.	<i>Flight documentation Language(s) used</i>	Nil facilities
7.	<i>Charts and other information available for briefing or consultation</i>	Nil facilities
8.	<i>Supplementary equipment available for providing information</i>	Nil facilities
9.	<i>ATS units provided with information</i>	Nil facilities
10.	<i>Additional information (limitation of service, etc.)</i>	Nil

Mean daily maximum and minimum temperatures (°C) for each month of the year												
	JAN	FEB	MAR	APR	MAY	JUN	JUL	AUG	SEP	OCT	NOV	DEC
Max	31.8	30.3	29.0	27.2	24.6	21.9	22.2	25.0	28.8	31.1	31.6	32.4
Min	17.4	16.6	15.1	11.6	6.3	3.1	2.5	4.6	8.8	12.9	15.2	17.0
Relative and absolute humidity at approximately the times of MAX (a) and MNM (b) temperatures												
Rel(a)	60	68	73	72	65	66	61	49	40	40	45	51
% (b)	31	37	36	33	26	26	24	18	17	19	24	26

FYGB AD 2.12 RUNWAY PHYSICAL CHARACTERISTICS

Designations RWY NR	TRUE & MAG BRG	Dimensions of RWY (M)	Strength (LCN) and surface of RWY and SWY	THR Co- ordinates	THR Elevation and Highest Elevation of TDZ of Precision APP RWY
1	2	3	4	5	6
07	070° MAG	2260 x 30	30 GRAV	Nil information available	Nil information available
25	250° MAG	2260 x 30	30 GRAV	Nil information available	Nil information available
11	110° MAG	1600 x 30	Nil information available	Nil information available	Nil information available
29	290° MAG	1600 x 30	Nil information available	Nil information available	Nil information available

Slope of RWY- SWY	SWY Dimensions (M)	CWY Dimensions (M)	Strip Dimensions (M)	OFZ	Remarks
7	8	9	10	11	12
Nil information available	Nil information available	Nil information available	Nil information available	Nil information available	Nil

FYGB AD 2.13 DECLARED DISTANCES

RWY Designator	TORA (M)	TODA (M)	ASDA (M)	LDA (M)	Remarks
1	2	3	4	5	6
07	Nil information available	2260	Nil information available	Nil information available	
25	Nil information available	2260	Nil information available	Nil information available	
11	Nil information available	1600	Nil information available	Nil information available	
29	Nil information available	1600	Nil information available	Nil information available	Nil

FYGB AD 2.14 APPROACH AND RUNWAY LIGHTING

Nil facilities available.

FYGB AD 2.15 OTHER LIGHTING, SECONDARY POWER SUPPLY

Nil facilities available.

FYGB AD 2.16 HELICOPTER LANDING AREA

Nil facilities available.

FYGB AD 2.17 ATS AIRSPACE

Nil ATS airspace.

FYGB AD 2.18 ATS COMMUNICATION FACILITIES

Service designation	Call sign	Frequency	Hours of operation	Remarks
1	2	3	4	5
Unmanned	Gobabis Traffic	124.8 MHZ	HJ	Nil

FYGB AD 2.19 RADIO NAVIGATION AND LANDING AIDS

Nil facilities available.

FYGB AD 2.20 LOCAL TRAFFIC REGULATIONS

1. Aerodrome regulations

All crew of an aircraft landing at FYGB AD will be required to complete a general declaration for aircraft. A form will be available at the gate.

2. Taxiing to and from stands

Nil limits.

3. Parking area for small aircraft (general aviation)

On apron.

4. Parking area for helicopters

Nil limits.

5. Apron - Taxiing during winter conditions

Nil limits.

6. Taxiing - Limitations

Nil limits.

7. School and training flights - Technical test flights - Use of runways

Nil training.

8. Helicopter traffic - Limitation

Nil limits.

9. Removal of disabled aircraft from runways

When an aircraft is wrecked on a runway, it is the duty of the owner or user of such aircraft to have it removed, after permission was obtained by the Executive Director of Namibia Civil Aviation Authority. If a wrecked aircraft is not removed from the runway by the owner or user, the aircraft will be removed by the appropriate aerodrome authority at the owner's or user's expense.

9. **Removal of disabled aircraft from runways**

When an aircraft is wrecked on a runway, it is the duty of the owner or user of such aircraft to have it removed, after permission was obtained by the

Executive Director: Namibia Civil Aviation Authority. If a wrecked aircraft is not removed from the runway by the owner or user, the aircraft will be removed by the appropriate aerodrome authority at the owner's or user's expense.

FYGB AD 2.21 NOISE ABATEMENT PROCEDURES

Nil procedures.

FYGB AD 2.22 FLIGHT PROCEDURES

Nil procedures.

FYGB AD 2.23 ADDITIONAL INFORMATION

Nil

FYGB AD 2.24 CHARTS RELATED TO GOBABIS

Nil charts available for Gobabis Aerodrome.

INTENTIONALLY LEFT BLANK

AD 2. AERODROMES

FYGF AD 2.1 AERODROME LOCATION INDICATOR AND NAME

FYGF - Grootfontein Aerodrome

FYGF AD 2.2 AERODROME GEOGRAPHICAL AND ADMINISTRATIVE DATA

1.	<i>ARP coordinates and site at AP</i>	193600S 0180800E
2.	<i>Direction and distance from (city)</i>	SSE 1.5 NM from Grootfontein
3.	<i>Elevation/reference temperature</i>	4 636 FT
4.	<i>MAG VAR/annual change</i>	9° W (2016)
5.	<i>AD administration, address, telephone, telefax, telex, AFS</i>	Namibia Defence Force Airbase Commander Namibian Air Force Tel: (067) 2491218 ATC Tel: (067) 2491342 FAX ATC: (067) 242542 AFS: FYHQYACC
6.	<i>Types of traffic permitted (IFR/VFR)</i>	IFR/VFR
7.	<i>Remarks</i>	1. Military aerodrome 2. FPL to be forwarded to Grootfontein ATC two hours before departures

FYGF AD 2.3 OPERATIONAL HOURS

1.	<i>AD administration</i>	Nil facilities
2.	<i>Customs and immigration</i>	O/R Tel: (067) 243328 (office)
3.	<i>Health and sanitation</i>	Nil facilities
4.	<i>AIS briefing office</i>	Nil facilities
5.	<i>ATS reporting office (ARO)</i>	Nil facilities
6.	<i>MET briefing office</i>	HOD: 0600 - 1500
7.	<i>ATS</i>	H24
8.	<i>Fueling</i>	Nil facilities
9.	<i>Handling</i>	Nil facilities
10.	<i>Security</i>	H24
11.	<i>De-icing</i>	No facilities
12.	<i>Remarks</i>	Nil

FYGF AD 2.4 HANDLING SERVICES AND FACILITIES

1.	<i>Cargo-handling facilities</i>	Nil facilities
2.	<i>Fuel/oil types</i>	Nil fuel available. Nearest airfield with fuel, Tsumeb
3.	<i>Fueling facilities/capacity</i>	Nil facilities
4.	<i>De-icing facilities</i>	Nil facilities
5.	<i>Hangar space for visiting aircraft</i>	Nil facilities
6.	<i>Repair facilities for visiting aircraft</i>	Nil facilities
7.	<i>Remarks</i>	Nil

FYGF AD 2.5 PASSENGER FACILITIES

1.	<i>Hotels</i>	In town
2.	<i>Restaurants</i>	In town
3.	<i>Transportation</i>	O/R
4.	<i>Medical facilities</i>	First aid on AD Hospital in town
5.	<i>Bank and post office</i>	In town
6.	<i>Tourist office</i>	In town
7.	<i>Remarks</i>	Nil

FYGF AD 2.6 RESCUE AND FIRE FIGHTING SERVICES

1.	<i>AD category for fire fighting</i>	Cat 5
2.	<i>Rescue equipment</i>	3 Fire trucks, Water=10800L, Foam=6400L Dry powder=100KG
3.	<i>Capability for removal of disabled aircraft</i>	Available
4.	<i>Remarks</i>	Nil

FYGF AD 2.7 SEASONAL AVAILABILITY - CLEARING

Nil facilities available.

FYGF AD 2.8 APRONS, TAXIWAYS AND CHECK LOCATIONS DATA

1.	<i>Apron surface and strength</i>	Surface: Concrete Strength: LCN Nil available
2.	<i>Taxiway width, surface and strength</i>	Width: 35 M Surface: Asphalt Strength: Nil information available
3.	<i>ACL location and elevation</i>	Nil information available
4.	<i>VOR/INS checkpoints</i>	Nil facilities
5.	<i>Remarks</i>	Old RWY 08/26 now in use as TWY

FYGF AD 2.9 SURFACE MOVEMENT GUIDANCE AND CONTROL SYSTEM AND MARKINGS

1.	<i>Use of aircraft stand ID signs, TWY guide lines and visual docking/ parking guidance system of aircraft stands</i>	Nil facilities
2.	<i>RWY and TWY markings and LGT</i>	08/26 RWY: Designator, THR, TDZ, centre line, edge RWY end TWY: Centre line, holding positions at all RWY/TWY intersections
3.	<i>Stop bars</i>	Nil facilities
4.	<i>Remarks</i>	Nil

FYGF AD 2.10 AERODROME OBSTACLES

In Approach/TKOF areas			In circling areas and at AP		Remarks	
1			2			3
RWY/Area affected	Obstacle Type Elevation Markings/ LGT	Co-ordinates	Obstacle type Elevation Markings/ LGT	Co-ordinates		
a	b	C	A	b		
08/TKOF	Red and white radio mast left of extended centre line 100 FT high	Nil information available	Radio mast 100 FT high Radio mast 131 FT high	193600S 0180754E 193525S 0180701E	Nil	
26/APCH	Red and white radio mast 4 NM THR RWY 26 100 FT high	Nil information available	2 NDB masts 75 FT high S of old RWY 08/26 near intersection with RWY 17/35 LGT	Nil information available		Nil
17	Nil info	Nil information available	Radio mast ± 100 FT high N of RWY 08/26 on left base leg RWY 17	Nil information available		Nil

FYGF AD 2.11 METEOROLOGICAL INFORMATION PROVIDED

1.	<i>Associated Met office</i>	Grootfontein
2.	<i>Hours of service MET office outside hours</i>	0600 – 1500
3.	<i>Office responsible for TAF preparation Periods of validity</i>	Windhoek
4.	<i>Type of landing forecast Interval of issuance</i>	Nil forecast
5.	<i>Briefing/consultation provided</i>	MET observation only
6.	<i>Flight documentation Language(s) used</i>	Nil info English
7.	<i>Charts and other information available for briefing or consultation</i>	Nil facilities
8.	<i>Supplementary equipment available for providing information</i>	Nil facilities
9.	<i>ATS units provided with information</i>	FYWH
10.	<i>Additional information (limitation of service, etc.)</i>	Telephone : (067) 242509

Mean daily maximum and minimum temperatures (°C) for each month of the year												
	JAN	FEB	MAR	APR	MAY	JUN	JUL	AUG	SEP	OCT	NOV	DEC
Max	29.5	28.2	27.9	27.3	25.2	22.6	22.8	25.9	29.7	31.8	30.7	30.5
Min	17.6	17.2	16.6	14.9	11.1	8.1	8.3	10.8	14.4	17.0	17.3	17.7
Relative and absolute humidity at approximately the times of MAX (a) and MNM (b) temperatures												
Rel(a)	69	76	77	71	58	56	50	40	35	38	52	61
% (b)	43	49	47	41	29	29	25	21	19	23	32	37

FYGF AD 2.12 RUNWAY PHYSICAL CHARACTERISTICS

<i>Designations RWY NR</i>	<i>TRUE & MAG BRG</i>	<i>Dimensions of RWY (M)</i>	<i>Strength (LCN) and surface of RWY and SWY</i>	<i>THR Coordinates</i>	<i>THR Elevation and Highest Elevation of TDZ of Precision APP RWY</i>
1	2	3	4	5	6
08	080° MAG	3560 M x 45 M	74 ASPH	Nil info	THR 4602 FT
26	260° MAG	3560 M x 45 M	74 ASPH	Nil info	THR 4561 FT
17	170° MAG	1040 M x 30 M	35 ASPH	Nil info	THR 4610 FT
35	350° MAG	1040 M x 30 M	35 ASPH	Nil info	THR 4586 FT

<i>Slope of RWY-SWY</i>	<i>SWY Dimensions (M)</i>	<i>CWY Dimensions (M)</i>	<i>Strip Dimensions (M)</i>	<i>OFZ</i>	<i>Remarks</i>
7	8	9	10	11	12
Nil info	300 M	Nil info	Nil info	Nil info	Run up area established on TWY to RWY 24 and then on THR RWY 35
Nil info	300 M	Nil info	Nil info	Nil info	
Nil info	80 M	Nil info	Nil info	Nil info	
Nil info	80 M	Nil info	Nil info	Nil info	

FYGF AD 2.13 DECLARED DISTANCES

<i>RWY Designator</i>	<i>TORA (M)</i>	<i>TODA (M)</i>	<i>ASDA (M)</i>	<i>LDA (M)</i>	<i>Remarks</i>
1	2	3	4	5	6
08	Nil info	3560	Nil info	Nil info	Nil
26	Nil info	3560	Nil info	Nil info	Nil
17	Nil info	1040	Nil info	Nil info	Nil
35	Nil info	1040	Nil info	Nil info	Nil

FYGF AD 2.14 APPROACH AND RUNWAY LIGHTING

Remote control switching for Lights of RWY 08/ RWY26 on frequency 124.5 MHz.

Rwy lights on: click 3 times

Rwy Brightness: click 8 times

Dim: click 5 times

NOTE: Once on maximum brightness lights cannot be dimmed. Lights automatically switch off after 15 minutes

FYGF AD 2.15 OTHER LIGHTING, SECONDARY POWER SUPPLY

Nil facilities available.

FYGF AD 2.16 HELICOPTER LANDING AREA

Nil facilities available.

FYGF AD 2.17 ATS AIRSPACE

1.	<i>Designation and lateral limits</i>	Grootfontein ATZ Circle 5NM Centre: 193610S 0180717E
2.	<i>Vertical limits</i>	GND to 6500 FT ALT
3.	<i>Airspace classification</i>	C
4.	<i>ATS unit call sign Language(s)</i>	Grootfontein Tower English
5.	<i>Transition altitude</i>	6500 FT ALT
6.	<i>Remarks</i>	HOD: See AD 2.3 on ATS

FYGF AD 2.18 ATS COMMUNICATION FACILITIES

<i>Service designation</i>	<i>Call sign</i>	<i>Frequency</i>	<i>Hours of operation</i>	<i>Remarks</i>
1	2	3	4	5
TWR	Grootfontein Tower	123.3 MHZ	See AD 2.3	Nil

FYGF AD 2.19 RADIO NAVIGATION AND LANDING AIDS

Type of aid, CAT of ILS/MLS (for VOR/ILS/ MLS give VAR)	ID	Frequency	Hours of Operation	Position of transmitting antenna coordinates	Elevation of DME transmitting antenna	Remarks
1	2	3	4	5	6	7
VOR/DME (9°W/2016)	GFV	115.7 MHz CH 104X	H24	193617.70S 0180707.00E	4614 FT	Nil

FYGF AD 2.20 LOCAL TRAFFIC REGULATIONS

1. Aerodrome regulations

1.1 Circuit altitude

- a) Turbine-powered aircraft 6 000 FT ALT
- b) Reciprocating engine powered aircraft 5500FT ALT.
- c) RTF communication failure 7 500 FT ALT.

2. Taxiing to and from stands

Nil limits.

3. Parking area for small aircraft (general aviation)

Small aircraft to park in front of old terminal building.

4. Parking area for helicopters

Nil

5. Apron - Taxiing during winter conditions

Nil

6. Taxiing - Limitations

Nil limits.

7. School and training flights - Technical test flights - Use of runways

Nil training.

8. Helicopter traffic - Limitation

Nil limits.

9. Removal of disabled aircraft from runways

When an aircraft is wrecked on a runway, it is the duty of the owner or user of such aircraft to have it removed, after permission was obtained by the Executive Director: Namibia Civil Aviation Authority. If a wrecked aircraft is not removed from the runway by the owner or user, the aircraft will be removed by the appropriate aerodrome authority at the owner's or user's expense.

FYGF AD 2.21 NOISE ABATEMENT PROCEDURES

1. Traffic departing runway 08/26 to maintain runway heading until passing 5 500 FT before a turn is made.
2. Traffic to avoid flying overhead the Military Base or Grootfontein town at low altitude.
3. Unless in an emergency no aircraft shall fly on a right downwind for RWY 26 or left downwind for RWY08.

FYGF AD 2.22 FLIGHT PROCEDURES

Radio Communication Failure (RCF)

- a) Aircraft to join overhead the aerodrome at 7500 FT ALT.
- b) Make all turns to left as far as practical unless directed by ATC.
- c) Land as soon as possible.
- d) Report to Air Traffic Control immediately.

FYGF AD 2.23 ADDITIONAL INFORMATION

1. Bird concentrations in the vicinity of the aerodrome
2. Concentration of large birds (storks) in vicinity of aerodrome.

FYGF AD 2.24 CHARTS RELATED TO GROOTFONTEIN

Nil charts available for Grootfontein Aerodrome.

INTENTIONALLY LEFT BLANK

AD 2. AERODROMES

FYKM AD 2.1 AERODROME LOCATION INDICATOR AND NAME

FYKM - Katima Mulilo Aerodrome

FYKM AD 2.2 AERODROME GEOGRAPHICAL AND ADMINISTRATIVE DATA

1.	<i>ARP co-ordinates and site at AD</i>	173803S 0241036E
2.	<i>Direction and distance from (city)</i>	SW 11 NM from Katima Mulilo
3.	<i>Elevation/reference temperature</i>	3144 FT/958.2 M
4.	<i>MAG VAR/annual change</i>	7° W (2016)/ 0.05° decreasing
5.	<i>AD administration, address, telephone, telefax, telex, AFS</i>	Namibia Airports Company Limited P.O. Box 2307 Walvis Bay Namibia AD Tel: +264 66 250211 Telefax: +264 66 250212 ATC. Tel : +264 66 250202/3 Controlling AD: +264 64 271100 Fax: +264 64 200164 E-mail: dirk@airports.com.na Telex : Nil info available AFS : Nil info available
6.	<i>Types of traffic permitted (IFR/VFR)</i>	IFR/VFR
7.	<i>Remarks</i>	Public aerodrome, designated port of entry/exit

FYKM AD 2.3 OPERATIONAL HOURS

1.	<i>AD administration</i>	Summer and Winter : MON-FRI 0600-1500
2.	<i>Customs and immigration</i>	Customs: +264-66-250200 Immigration: +264-66-250200 24 HR prior Notice required.
3.	<i>Health and sanitation</i>	Nil facilities
4.	<i>AIS briefing office</i>	Refer number 7.
5.	<i>ATS reporting office (ARO)</i>	Refer number 7.
6.	<i>MET briefing office</i>	Nil facilities

7.	<i>ATS</i>	ATC HOD MON – FRI : 0600 – 1030 and 1100-1400 SAT : NIL, SUN: 0700 – 1300.
8.	<i>Fuelling</i>	Summer and Winter MON – FRI 0600 – 1500 SAT, SUN and Public HOL : Call out
9.	<i>Handling</i>	Nil facilities
10.	<i>Security</i>	24 HR
11.	<i>De-icing</i>	Nil facilities
12.	<i>Remarks</i>	Except in the case of emergency or with prior permission no ACFT may take off or land outside AD HOD

FYKM AD 2.4 HANDLING SERVICES AND FACILITIES

1.	<i>Cargo-handling facilities</i>	Nil facilities
2.	<i>Fuel/oil types</i>	AVGAS and Jet A1 available
3.	<i>Fuelling facilities/capacity</i>	Southern Energy Company P.O Box 1228 Walvis Bay Tel/Fax: +264 66 250210 Refueller: Vistronel Mabuki: +264 81 4807772 Chaze Mukulumui: +264 81 275 7649 Office: +264 66 250 210 Controlling Office Tel: +264 64 203951 / 203984 (office hours) +264 81 122 7019 (After hours) Fax: +264 64 203984 Cell: +264 81 149 0114 Email: sharonb@sec.com.na 7 000 Litre Jet A1 Isotainer 10 000 Litre Jet A1 Torpedo 30 000 Litre Jet A1 bulk underground tank 23 000 Litre AVGAS bulk underground tank
4.	<i>De-icing facilities</i>	Nil facilities
5.	<i>Hangar space for visiting aircraft</i>	1 Hangar
6.	<i>Repair facilities for visiting aircraft</i>	Nil facilities
7.	<i>Remarks</i>	Nil

FYKM AD 2.5 PASSENGER FACILITIES

1.	<i>Hotels</i>	In Katima Mulilo
2.	<i>Restaurants</i>	In Katima Mulilo
3.	<i>Transportation</i>	Nil facilities
4.	<i>Medical facilities</i>	Hospital in Katima Mulilo
5.	<i>Bank and post office</i>	In Katima Mulilo
6.	<i>Tourist office</i>	Nil facilities
7.	<i>Remarks</i>	Nil

FYKM AD 2.6 RESCUE AND FIRE FIGHTING SERVICES

1.	<i>AD category for fire fighting</i>	CAT 5
2.	<i>Rescue equipment</i>	1 vehicle, 9000 litres water
3.	<i>Capability for removal of disabled aircraft</i>	NIL
4.	<i>Remarks</i>	Fire and rescue service HOD: Mon-Fri: 0600 - 1500 Sat: NIL service Sun: 0800 - 1200

FYKM AD 2.7 SEASONAL AVAILABILITY - CLEARING

Nil facilities available.

FYKM AD 2.8 APRONS, TAXIWAYS AND CHECK LOCATIONS DATA

1	<i>Apron surface and strength</i>	Surface: Asphalt Strength: Nil information available
2	<i>Taxiway width, surface and strength</i>	Width: 14 M Surface: asphalt Strength: Nil information available
3	<i>ACL location and elevation</i>	Nil information available
4	<i>VOR/INS checkpoints</i>	Nil facilities
5	<i>Remarks</i>	ACFT must backtrack and use RWY-TWY intersection abeam old ATC tower only – former full length parallel taxiways and intersections permanently closed.

FYKM AD 2.9 SURFACE MOVEMENT GUIDANCE AND CONTROL SYSTEM AND MARKINGS

1.	<i>Use of aircraft stand ID signs, TWY guide lines and visual docking/ parking guidance system of aircraft stands</i>	Nil facilities
2.	<i>RWY and TWY markings and LGT</i>	RWY: Designators, THR, TDZ, Centre line TWY: Centre line and holding positions at RWY/TWY intersections
3.	<i>Stop bars</i>	Nil facilities
4.	<i>Remarks</i>	Nil

FYKM AD 2.10 AERODROME OBSTACLES

In Approach/TKOF areas			In circling areas and at AD		Remarks
1			2		3
RWY/Area affected	Obstacle Type Elevation Markings/ LGT	Co-ordinates	Obstacle type Elevation Markings/ LGT	Co-ordinates	
a	b	c	a	b	
Nil	Nil	Nil	Radio Mast Elevation: 3220FT Top of mast: 3483FT Height 263FT(80M) Day and Night	173845.9S 0240938.7E	
			NBC Tower Elevation: 3125 FT Height: 235 M AGL/770 FT Top of mast: 3895 FT	173106.4S 0241618.2E	

FYKM AD 2.11 METEOROLOGICAL INFORMATION PROVIDED

1.	<i>Associated Met office</i>	Nil facilities
2.	<i>Hours of service MET office outside hours</i>	Nil facilities
3.	<i>Office responsible for TAF preparation Periods of validity</i>	Windhoek
4.	<i>Type of landing forecast Interval of issuance</i>	Nil facilities
5.	<i>Briefing/consultation provided</i>	Nil facilities
6.	<i>Flight documentation Language(s) used</i>	English
7.	<i>Charts and other information available for briefing or consultation</i>	Nil facilities
8.	<i>Supplementary equipment available for providing information</i>	Nil facilities
9.	<i>ATS units provided with information</i>	Nil facilities
10.	<i>Additional information (limitation of service, etc.)</i>	Nil

FYKM AD 2.12 RUNWAY PHYSICAL CHARACTERISTICS

<i>Designations RWY NR</i>	<i>TRUE BRG</i>	<i>Dimensions of RWY (M)</i>	<i>Strength (LCN) and surface of RWY and SWY</i>	<i>THR coordinates RWY end coordinates THR geoid undulation</i>	<i>THR Elevation and Highest Elevation of TDZ of Precision APP RWY</i>
1	2	3	4	5	6
09	80.35°	2292 x 21	LCN 29 Asphalt	173809.55S 0240957.74E GUND 8.8 M	3144 FT
27	260.35°	2292 x 21	LCN 29 Asphalt	173757.12S 0241113.96E GUND 8.8 M	3126 FT

<i>Slope of RWY- SWY</i>	<i>SWY Dimensions (M)</i>	<i>CWY Dimensions (M)</i>	<i>Strip Dimensions (M)</i>	<i>OFZ</i>	<i>Remarks</i>
7	8	9	10	11	12
Nil information available	Nil information available	Nil information available	Nil information available	Nil information available	Nil

FYKM AD 2.13 DECLARED DISTANCES

RWY Designator	TORA (M)	TODA (M)	ASDA (M)	LDA (M)	Remarks
1	2	3	4	5	6
09	2292	Nil info	Nil info	Nil info	Nil
27	2292	Nil info	Nil info	Nil info	Nil

FYKM AD 2.14 APPROACH AND RUNWAY LIGHTING

Nil facilities available.

FYKM AD 2.15 OTHER LIGHTING, SECONDARY POWER SUPPLY

Nil facilities available.

FYKM AD 2.16 HELICOPTER LANDING AREA

Nil facilities available.

FYKM AD 2.17 ATS AIRSPACE

1.	<i>Designation and lateral limits</i>	Katima Mulilo CTR: Lateral Limits 173502.46S 0235749.61E - 173109.75S 0242136.54E - clockwise along the arc of a circle, radius 12NM, centred at 173757.12S 0241113.96E - 174643.67S 0241950.68E - 174910.27S 0240451.74E - clockwise along the arc of a circle, radius 12NM, centred at 173809.55S 0240957.74E to point of origin
2.	<i>Vertical limits</i>	SFC to 6500FT MSL
3.	<i>Airspace classification</i>	D
4.	<i>ATS unit call sign</i> <i>Language(s)</i>	Katima Tower English
5.	<i>Transition altitude</i>	10 000FT MSL
6.	<i>Remarks</i>	AD Control/FIS Katima TWR provides FIS in the Zambezi Zipfel 1500FT AGL to FL145 The provision of air traffic services in the Zambezi Zipfel area east of Divundu from 1500FT AGL to FL145 has been delegated to Katima Mulilo ATS unit on FREQ 125.6MHz. If no contact is established or if operating outside ATS hours of operation, broadcast TIBA on FREQ 125.6MHz.

FYKM AD 2.18 ATS COMMUNICATION FACILITIES

Service designation	Call sign	Frequency	Hours of operation	Remarks
1	2	3	4	5
Tower/FIS	Katima Tower	a) 125.6 MHz	SUN-FRI: 0400-1600 SAT: Nil Or as per NOTAM	Aircraft are to transmit on TIBA outside these hours

FYKM AD 2.19 RADIO NAVIGATION AND LANDING AIDS

Type of aid, CAT of ILS/MLS (for VOR/ILS/MLS give VAR)	ID	Frequency	Hours of Operation	Position of transmitting antenna coordinates	Elevation of DME transmitting antenna	Remarks
1	2	3	4	5	6	7
RNP APCH	N/A	1575.42 MHz	H24	N/A	N/A	Transmitting antennas are satellite based

FYKM AD 2.20 LOCAL TRAFFIC REGULATIONS

1. Aerodrome regulations

1.1 Circuit altitude

- a) Turbine-powered aircraft 5000FT ALT
- b) Reciprocating engine powered aircraft 4500FT ALT
- c) RTF communication failure 5500FT ALT

1.2 Right hand circuit on RWY 09 and left hand circuit on RWY 27 due to training area N of AP.

1.3 All pilots operating at Katima Mulilo aerodrome must wear a lime green reflective jacket depicting their airlines concerned on the rear of the jacket for safety reasons as well as easy identification

2. Taxiing to and from stands

ACFT must backtrack and use RWY-TWY intersection abeam old ATC tower only – former full length parallel taxiways and intersections permanently closed.

3. Parking area for small aircraft (general

aviation)

Nil limits.

4. Parking area for helicopters

Apron.

5. Apron - Taxiing during winter conditions

Nil limits.

6. Taxiing - Limitations

Nil limits.

7. School and training flights - Technical test flights - Use of runways

Nil training.

8. Helicopter traffic - Limitation

Nil limits.

9. Removal of disabled aircraft from runways

Nil facilities.

FYKM AD 2.21 NOISE ABATEMENT PROCEDURES

Nil procedures.

FYKM AD 2.22 FLIGHT PROCEDURES

Radio Communication Failure (RCF)

- a) Aircraft to join overhead the Aerodrome at 2000FT AGL
- b) Observe and join the Aerodrome TFC
- c) Make all turns to the left whenever possible
- d) Land as soon as possible and report to the ATC

All aircraft departing RWY27 to maintain runway until passing 4500 FT ALT or 5 NM. All aircraft landing RWY09 to be established on final approach at 5 NM, 4500 FT ALT or higher.

FYKM AD 2.23 ADDITIONAL INFORMATION

Nil.

FYKM AD 2.24 CHARTS RELATED TO KATIMA MULILO AERODROME

	Page
Aerodrome Chart – ICAO Reserved	AD 2-9
Instrument Approach Chart – ICAO RNP RWY 09	AD 2-11
Data Code RNP RWY 09	AD 2-12
Instrument Approach Chart – ICAO RNP RWY 27	AD 2-13
Data Code RNP RWY 27	AD 2-14

Aerodrome Chart - ICAO

RESERVED

INTENTIONALLY LEFT BLANK

INSTRUMENT APPROACH CHART - ICAO **AERODROME ELEV - 3144 FT** **HEIGHT RELATED TO THR RWY - 09 ELEV - 3144 FT** **TWR 125.60** **KATIMA MULILO (FYKM) RNP RWY 09**

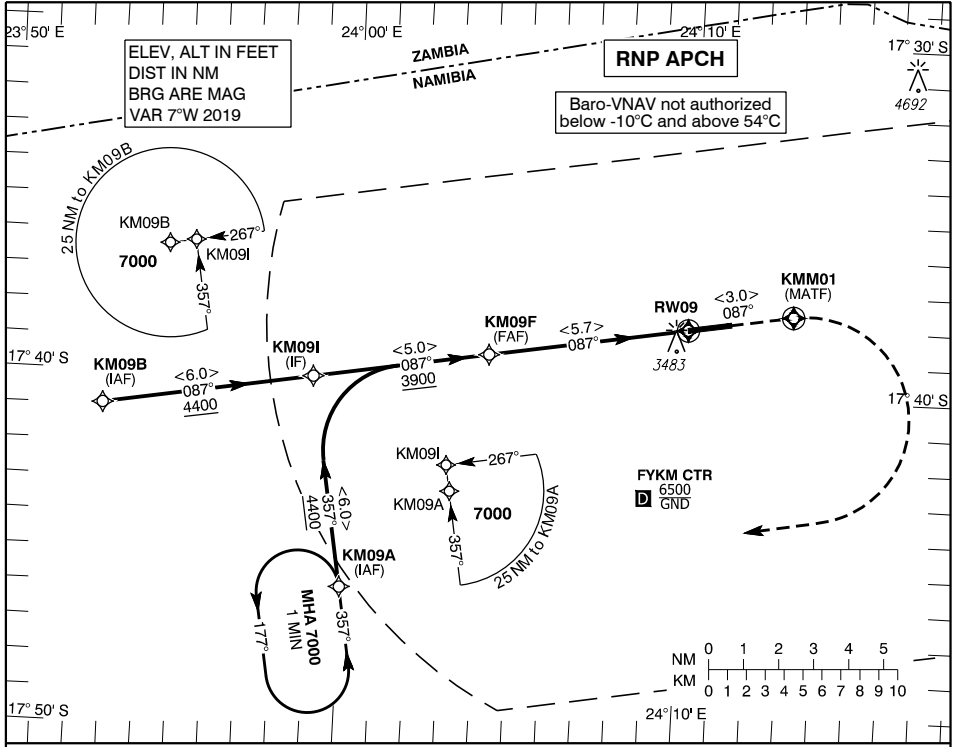

TRANSITION ALT
10000

MISSED APPROACH:
Climb straight ahead.
At fly-over waypoint
KMM01 turn right direct
to **KM09A** to climb
in the hold to **7000** ft.

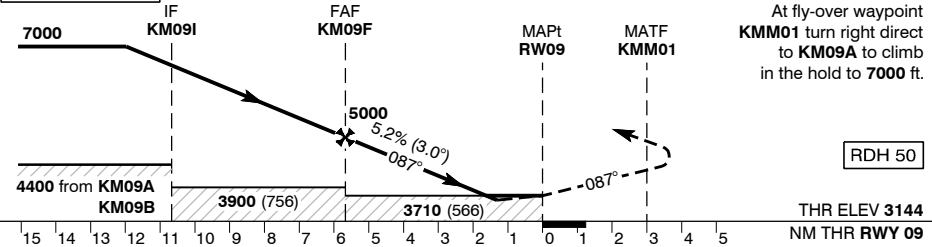

Aircraft CAT		A	B	C		
MDA (OCH)	LNAV	3710 (566) 2600				
VIS	LNAV/VNAV	3610 (466)	3620 (476)	3630 (486)		
		2200	2200	2300		
Circling South of RWY only		3780 (636)	3780 (636)	3880 (646)		
Distance to MAPt	NM	5	4	3	2	
Altitude	FT	4785 (1641)	4470 (1326)	4150 (1006)	3830 (686)	
Ground Speed	KTS	80	100	120	140	160
Descent Rate (3.0°)	FT/MIN	425	530	635	745	850

NOTES:
1. Right hand circuits on RWY 09
and Left hand circuits on RWY 27
due training area North of RWY.

Circling to the NORTH
prohibited

CHANGES: NEW

Serial #	Navigational performance	Path descriptor	Waypoint identifier	Waypoint coordinates	Fly-Over	True track [°] / Magnetic track [°]	Distance [nm]	Turn direction	Upper limit [ft] / Lower limit [ft]	Speed [kts]	VPA [°] / TCH [ft]	Remarks
1	RNP APCH	IF	KM09A	174553.04S 0235959.50E	-	-	-	-	-	-	-	IAF
2	RNP APCH	TF	KM09I	173956.66S 0235856.59E	N	350.4 / 357	6.0	-	-	-	-	IF
3	RNP APCH	TF	KM09F	173906.50S 0240406.38E	N	080.4 / 087	5.0	-	- / 5000	-	-	FAF
4	RNP APCH	TF	RW09	173809.55S 0240957.74E	Y	080.4 / 087	5.7	-	-	-	3.00 / 50	MAPt
5	RNP APCH	CF	KMM01	173739.45S 0241303.58E	Y	080.4 / 087	3.0	-	-	-	-	MATP
6	RNP APCH	DF	KM09A	174553.04S 0235959.50E	N	-	-	R	-	-	-	IAF / MAHP

Serial #	Navigational performance	Path descriptor	Waypoint identifier	Waypoint coordinates	Fly-Over	True track [°] / Magnetic track [°]	Distance [nm]	Turn direction	Upper limit [ft] / Lower limit [ft]	Speed [kts]	VPA [°] / TCH [ft]	Remarks
1	RNP APCH	IF	KM09B	174056.84S 0235244.82E	-	-	-	-	-	-	-	IAF
2	RNP APCH	TF	KM09I	173956.66S 0235856.59E	N	080.4 / 087	6.0	-	-	-	-	IF
3	RNP APCH	TF	KM09F	173906.50S 0240406.38E	N	080.4 / 087	5.0	-	- / 5000	-	-	FAF
4	RNP APCH	TF	RW09	173809.55S 0240957.74E	Y	080.4 / 087	5.7	-	-	-	3.00 / 50	MAPt
5	RNP APCH	CF	KMM01	173739.45S 0241303.58E	Y	080.4 / 087	3.0	-	-	-	-	MATP
6	RNP APCH	DF	KM09A	174553.04S 0235959.50E	N	-	-	R	-	-	-	IAF / MAHP

Hold Identification

Holding Fix	Latitude / Longitude	Inbound True Track (degrees)	Inbound Mag Track (degrees)	Maximum Indicated Airspeed (kts)	Minimum Holding Altitude/ Level (FL/ft)	Maximum Holding Altitude/ Level (FL/ft)	Outbound time (min)	Direction of Turn
KM09A	174553.04S 0235959.50E	350.4	357	240	7000	-	1	L

**INSTRUMENT
APPROACH
CHART - ICAO**

AERODROME ELEV - 3144 FT
HEIGHT RELATED TO
THR RWY - 27 ELEV - 3126 FT

TWR 125.60

**KATIMA MULILO
(FYKM)
RNP RWY 27**

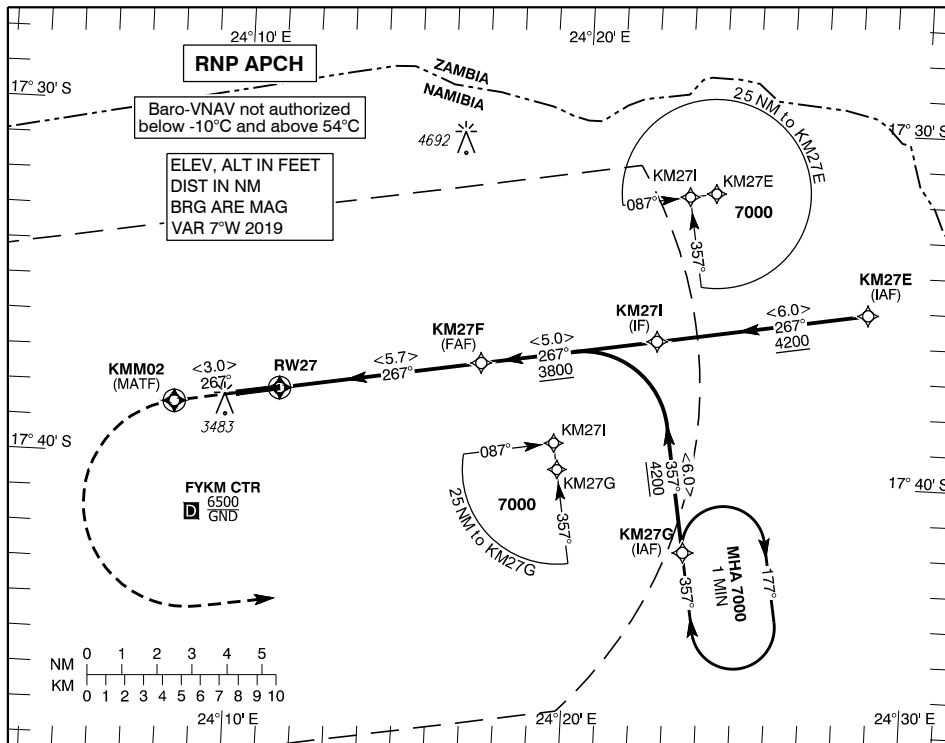

MISSED APPROACH:

Climb straight ahead.
At fly-over waypoint
KMM02 turn left direct
to KM27G to climb
in the hold to 7000 ft.

TRANSITION ALT
10000

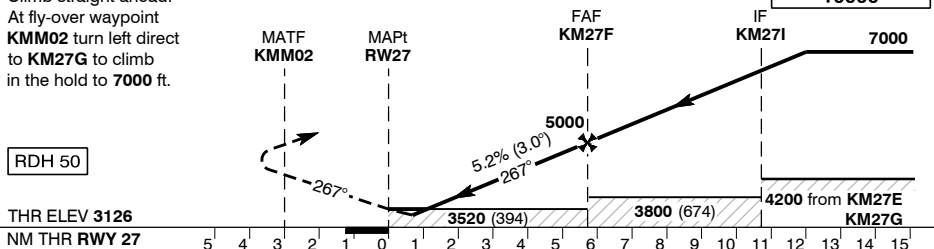

THR ELEV 3126
NM THR RWY 27

Aircraft CAT		A	B	C		
MDA (OCH)	LNAV	3520 (394) 1800				
	VIS	3400 (274) 1300	3420 (294) 1400	3430 (304) 1400		
Circling South of RWY only		3780 (636)	3780 (636)	3880 (646)		
Distance to MAPt	NM	2	3	4	5	
Altitude	FT	3815 (689)	4130 (1004)	4450 (1324)	4770 (1644)	
Ground Speed	KTS	80	100	120	140	160
Descent Rate (3.0°)	FT/MIN	425	530	635	745	850

NOTES:
1. Right hand circuits on RWY 09
and Left hand circuits on RWY 27
due training area North of RWY.

Circling to the NORTH
prohibited

CHANGES: NEW

Serial #	Navigational performance	Path descriptor	Waypoint identifier	Waypoint coordinates	Fly-Over	True track [°] / Magnetic track [°]	Distance [nm]	Turn direction	Upper limit [ft] / Lower limit [ft]	Speed [kts]	VPA [°] / TCH [ft]	Remarks
1	RNP APCH	IF	KM27E	173507.13S 0242829.71E	-	-	-	-	-	-	-	IAF
2	RNP APCH	TF	KM27I	173608.13S 0242218.24E	N	260.3 / 267	6.0	-	-	-	-	IF
3	RNP APCH	TF	KM27F	173658.95S 0241708.66E	N	260.3 / 267	5.0	-	- / 5000	-	-	FAF
4	RNP APCH	TF	RW27	173757.12S 0241113.96E	Y	260.3 / 267	5.7	-	-	-	3.00 / 50	MAPt
5	RNP APCH	CF	KMM02	173827.61S 0240808.18E	Y	260.3 / 267	-	-	-	-	-	MATP
6	RNP APCH	DF	KM27G	174204.40S 0242321.78E	N	-	-	L	-	-	-	IAF / MAHP

Serial #	Navigational performance	Path descriptor	Waypoint identifier	Waypoint coordinates	Fly-Over	True track [°] / Magnetic track [°]	Distance [nm]	Turn direction	Upper limit [ft] / Lower limit [ft]	Speed [kts]	VPA [°] / TCH [ft]	Remarks
1	RNP APCH	IF	KM27G	174204.40S 0242321.78E	-	-	-	-	-	-	-	IAF
2	RNP APCH	TF	KM27I	173608.13S 0242218.24E	N	350.3 / 357	6.0	-	-	-	-	IF
3	RNP APCH	TF	KM27F	173658.95S 0241708.66E	N	260.3 / 267	5.0	-	- / 5000	-	-	FAF
4	RNP APCH	TF	RW27	173757.12S 0241113.96E	Y	260.3 / 267	5.7	-	-	-	3.00 / 50	MAPt
5	RNP APCH	CF	KMM02	173827.61S 0240808.18E	Y	260.3 / 267	-	-	-	-	-	MATP
6	RNP APCH	DF	KM27G	174204.40S 0242321.78E	N	-	-	L	-	-	-	IAF / MAHP

Hold Identification

Holding Fix	Latitude / Longitude	Inbound True Track (degrees)	Inbound Mag Track (degrees)	Maximum Indicated Airspeed (kts)	Minimum Holding Altitude/ Level (FL/ft)	Maximum Holding Altitude/ Level (FL/ft)	Outbound time (min)	Direction of Turn
KM27G	174204.40S 0242321.78E	350.3	357	240	7000	-	1	R

AD 2. AERODROMES

FYKT AD 2.1 AERODROME LOCATION INDICATOR AND NAME

FYKT - Keetmanshoop Airport

FYKT AD 2.2 AERODROME GEOGRAPHICAL AND ADMINISTRATIVE DATA

1.	<i>ARP coordinates and site at AD</i>	263220S 0180642E
2.	<i>Direction and distance from (city)</i>	NW 3 NM from Keetmanshoop
3.	<i>Elevation/reference temperature</i>	3 506 FT/1 069 M
4.	<i>MAG VAR/annual change</i>	17° W (2016)/ 0.02° decreasing
5.	<i>AD administration, address, telephone, telefax, telex, AFS</i>	Namibia Airports Company Limited The Airport Manager Private Bag 13357 Windhoek Namibia AD Tel: +264 63 225603 Telefax: +264 63 225608 Controlling AD Tel: +264 61 2955501 Fax: +264 61 2955522 AP Supervisor Tel: +264 63 225606 Fax: +264 63 225608 E-mail: sinvula@airports.com.na Telex: NIL info available AFS: NIL
6.	<i>Types of traffic permitted (IFR/VFR)</i>	IFR/VFR
7.	<i>Remarks</i>	Designated port of entry/exit

FYKT AD 2.3 OPERATIONAL HOURS

1.	<i>AD administration</i>	SUMMER: MON - SUN: - 0600 – 1500 WINTER: MON – SUN: - 0700 – 1600
2.	<i>Customs and immigration</i>	On Request Immigration: +264 63 222114 Customs & Excise: +264 63 222749
3.	<i>Health and sanitation</i>	NIL info available
4.	<i>AIS briefing office</i>	NIL info available
5.	<i>ATS reporting office (ARO)</i>	NIL

6.	<i>MET briefing office</i>	0300 – 1800
7.	<i>ATS</i>	NIL
8.	<i>Fuelling</i>	NIL
9.	<i>Handling</i>	NIL
10.	<i>Security</i>	24 HRS
11.	<i>De-icing</i>	NIL facilities
12.	<i>Remarks</i>	Except in the case of emergency or with prior permission, no ACFT may take off or land outside AD OPR HR

FYKT AD 2.4 HANDLING SERVICES AND FACILITIES

1.	<i>Cargo-handling facilities</i>	NIL
2.	<i>Fuel/oil types</i>	NIL
3.	<i>Fuelling facilities/capacity</i>	NIL
4.	<i>De-icing facilities</i>	NIL
5.	<i>Hangar space for visiting aircraft</i>	NIL
6.	<i>Repair facilities for visiting aircraft</i>	NIL
7.	<i>Remarks</i>	NIL

FYKT AD 2.5 PASSENGER FACILITIES

1.	<i>Hotels</i>	In town (Keetmanshoop)
2.	<i>Restaurants</i>	In town (Keetmanshoop)
3.	<i>Transportation</i>	O/R
4.	<i>Medical facilities</i>	First aid at AD Hospital in town
5.	<i>Bank and post office</i>	In town (Keetmanshoop)
6.	<i>Tourist office</i>	Municipality Southern Tourist Forum (STF) Tel (063) 22 2095
7.	<i>Remarks</i>	Nil

FYKT AD 2.6 RESCUE AND FIRE FIGHTING SERVICES

1.	<i>AD category for fire fighting</i>	NIL
2.	<i>Rescue equipment</i>	As per NOTAM
3.	<i>Capability for removal of disabled aircraft</i>	Nil
4.	<i>Remarks</i>	NIL

FYKT AD 2.7 SEASONAL AVAILABILITY - CLEARING

Nil facilities available.

FYKT AD 2.8 APRONS, TAXIWAYS AND CHECK LOCATIONS DATA

1.	<i>Apron surface and strength</i>	Surface: Concrete Strength: Nil information
2.	<i>Taxiway width, surface and strength</i>	Width: 23 M Surface: Asphalt Strength: Nil information
3.	<i>ACL location and elevation</i>	Nil information
4.	<i>VOR/INS checkpoints</i>	Nil facilities
5.	<i>Remarks</i>	Nil

FYKT AD 2.9 SURFACE MOVEMENT GUIDANCE AND CONTROL SYSTEM AND MARKINGS

1.	<i>Use of aircraft stand ID signs, TWY guide lines and visual docking/ parking guidance system of aircraft stands</i>	None
2.	<i>RWY and TWY markings and LGT</i>	04/22 RWY: Designation: THR, TDZ, CL, edge runway end as appropriate, marked and LGTD TWY: CL, HLDG PSN at all TWY/RWY intersections, marked and LGT
3.	<i>Stop bars</i>	Nil facilities
4.	<i>Remarks</i>	Nil

FYKT AD 2.10 AERODROME OBSTACLES

In Approach/TKOF areas			In circling areas and at AP		Remarks
1			2		3
<i>RWY/Area affected</i>	<i>Obstacle Type Elevation Markings/ LGT</i>	<i>Co-ordinates</i>	<i>Obstacle type Elevation Markings/ LGT</i>	<i>Co-ordinates</i>	
A	b	c	A	B	
04 APCH 22 TKOF	Nil info AVBL	Nil info AVBL	Nil info AVBL	Nil info AVBL	Radio mast ± 1.7 NM SSE THR 04 & 36 Height 125 FT AGL (300 FT above AD ELEV)

FYKT AD 2.11 METEOROLOGICAL INFORMATION PROVIDED

1.	<i>Associated Met office</i>	Windhoek
2.	<i>Hours of service MET office outside hours</i>	0300 – 1800 Windhoek TEL: +264 62 540059
3.	<i>Office responsible for TAF preparation Periods of validity</i>	Windhoek MET
4.	<i>Type of landing forecast Interval of issuance</i>	METARS/SPECI Hourly
5.	<i>Briefing/consultation provided</i>	Nil
6.	<i>Flight documentation Language(s) used</i>	Nil information English
7.	<i>Charts and other information available for briefing or consultation</i>	Nil charts available
8.	<i>Supplementary equipment available for providing information</i>	Telefax, telephone, telex
9.	<i>ATS units provided with information</i>	FYWH ACC
10.	<i>Additional information (limitation of service, etc.)</i>	Nil

Mean daily maximum and minimum temperatures (°C) for each month of the year												
	JAN	FEB	MAR	APR	MAY	JUN	JUL	AUG	SEP	OCT	NOV	DEC
Max	35.1	33.7	31.8	28.1	24.1	21.2	21.2	23.4	27.4	29.9	32.6	34.4
Min	18.6	18.5	17.5	13.7	9.8	7.2	6.2	7.2	10.5	13.1	15.6	17.3
Relative and absolute humidity at approximately the times of MAX (a) and MNM (b) temperatures												
Rel(a)	43	52	57	58	55	56	53	49	42	38	37	39
% (b)	19	25	28	27	25	27	24	20	17	15	15	17

FYKT AD 2.12 RUNWAY PHYSICAL CHARACTERISTICS

<i>Designations RWY NR</i>	<i>TRUE BRG</i>	<i>Dimensions of RWY (M)</i>	<i>Strength (LCN) and surface of RWY and SWY</i>	<i>THR coordinates RWY end coordinates THR geoid undulation</i>	<i>THR Elevation and Highest Elevation of TDZ of Precision APP RWY</i>
1	2	3	4	5	6
04	015.90°	2316 x 45	LCN 62 ASPH	263258.99S 0180629.92E GUND 30.0 M	3439 FT
22	195.90°	2316 x 45	LCN 62 ASPH	263147.01S 0180652.71E GUND 30.0 M	3506 FT
18	155.26°	1434 x 30	LCN 16 GRAV	263154.46S 0180632.93E GUND 30.0 M	3502 FT
36	335.26°	1434 x 30	LCN 16 GRAV	263236.36S 0180654.39E GUND 30.0 M	3487 FT

<i>Slope of RWY- SWY</i>	<i>SWY Dimensions (M)</i>	<i>CWY Dimensions (M)</i>	<i>Strip Dimensions (M)</i>	<i>OFZ</i>	<i>Remarks</i>
7	8	9	10	11	12
0.87	Nil info	Nil info	Nil info	Nil info	Nil
0.87	Nil info	Nil info	Nil info	Nil info	Nil
0.35	Nil info	Nil info	Nil info	Nil info	Nil
0.35	Nil info	Nil info	Nil info	Nil info	Nil

FYKT AD 2.13 DECLARED DISTANCES

<i>RWY Designator</i>	<i>TORA (M)</i>	<i>TODA (M)</i>	<i>ASDA (M)</i>	<i>LDA (M)</i>	<i>Remarks</i>
1	2	3	4	5	6
04	2316	Nil	Nil	Nil	Nil
22	2316	Nil	Nil	Nil	Nil
18	1434	Nil info	Nil info	Nil info	Nil
36	1434	Nil info	Nil info	Nil info	Nil

FYKT AD 2.14 APPROACH AND RUNWAY LIGHTING

<i>RWY Designator</i>	<i>APCH LGT type LEN INTST</i>	<i>THR LGT colour WBAR</i>	<i>VASIS (MEHT) PAPI</i>	<i>TDZ, LGT, LEN</i>	<i>RWY Centre line LGT length, spacing, colour, INTST</i>
1	2	3	4	5	6
04	Nil info	Green	PAPI Angle 3°	Nil info	Nil info
22	Nil info	Green	PAPI Angle 3°	Nil info	Nil info
18	Nil info	Nil info	Nil info	Nil info	Nil info
36	Nil info	Nil info	Nil info	Nil info	Nil info

<i>RWY edge LGT LEN spacing colour INTST</i>	<i>RWY End LGT colour WBAR</i>	<i>SWY LGT LEN (M) colour</i>	<i>Remarks</i>
7	8	9	10
04 2361 M White/LIH/60 M	Red	Nil info	Nil RWY lighting outside AD HOD, except with 6 HR PN for emergency landing or mercy flights
22 2631 M White/LIH/60 M	Red	Nil info	Last 200 M of lights amber

FYKT AD 2.15 OTHER LIGHTING, SECONDARY POWER SUPPLY

1.	<i>ABN/IBN location, characteristics and hours of operation</i>	Flashing green and white HS
2.	<i>LDI location and LGT</i> <i>Anemometer location and LGT</i>	None Pressure tube anemometer 300 M of intersection of RWY 04 and 36 Temperature: 100 M SW of intersection of RWY 04 and 36
3.	<i>TWY edge and centre line lighting</i>	Edge: Blue Centre line: Nil
4.	<i>Secondary power supply/switch-over time</i>	Secondary power for all AD lighting No automatic switch available. In the event of main power failure, nil secondary power available.
5.	<i>Remarks</i>	Nil

FYKT AD 2.16 HELICOPTER LANDING AREA

Nil facilities available.

FYKT AD 2.17 ATS AIRSPACE

NIL

FYKT AD 2.18 ATS COMMUNICATION FACILITIES

<i>Service designation</i>	<i>Call sign</i>	<i>Frequency</i>	<i>Hours of operation</i>	<i>Remarks</i>
1	2	3	4	5
TIBA	Keetmanshoop Traffic	118.3 MHz	HS	NIL ATS Services, pilots to broadcast PSN

FYKT AD 2.19 RADIO NAVIGATION AND LANDING AIDS

<i>Type of aid, CAT of ILS/MLS (for VOR/ILS/MLS give VAR)</i>	<i>ID</i>	<i>Frequency</i>	<i>Hours of Operation</i>	<i>Position of transmitting antenna coordinates</i>	<i>Elevation of DME transmitting antenna</i>	<i>Remarks</i>
1	2	3	4	5	6	7
VOR/DME (17°W/2016)	KTV	112.9MHz CH76X	H24	263214.69S 0180649.09E	3524FT	Nil
UHF DME	KTV	Tx 1163MHz Rx 1100MHz	H24	263214.69S 0180649.09E	Nil Info	Channel 76X co-axially located with VOR
RNP APCH	N/A	1575.42 MHz	H24	N/A	N/A	Transmitting antennas are satellite based

FYKT AD 2.20 LOCAL TRAFFIC REGULATIONS

1. Aerodrome regulations

1.1 Circuit altitude

- a) Turbine-powered aircraft 5 000 FT ALT.
- b) Reciprocating engine powered aircraft 4 500 FT ALT.

1.2 Except in case of an emergency or with prior permission, no aircraft may take off or land outside AD HOD.

1.3 All pilots operating at Keetmanshoop aerodrome must wear a lime green reflective jacket depicting their airlines concerned on the rear of the

jacket for safety reasons as well as easy identification

2. Taxiing to and from stands

Nil procedures.

3. Parking area for small aircraft (general aviation)

All aircraft to follow marshaller's instructions.

4. Parking area for helicopters

All helicopters to follow marshaller's instructions.

5. Apron - Taxiing during winter conditions

Nil procedures.

6. Taxiing - Limitations

Nil limits.

7. School and training flights - Technical test flights - Use of runways

Nil training.

8. School and training flights - Technical test flights - Use of runways

Nil training.

9. Helicopter traffic - Limitation

Nil limits.

10. Removal of disabled aircraft from runways

When an aircraft is wrecked on a runway, it is the duty of the owner or user of such aircraft to have it removed, after permission was obtained by the Executive Director: Namibia Civil Aviation Authority. If a wrecked aircraft is not removed from the runway by the owner or user, the aircraft will be removed by the appropriate aerodrome authority at the owner's or user's expense.

FYKT AD 2.21 NOISE ABATEMENT PROCEDURES

Nil procedures.

FYKT AD 2.22 FLIGHT PROCEDURES

Radio Communication Failure (RCF)

- a) Aircraft to join overhead the Aerodrome at 2000feet AGL
- b) Observe and join the Aerodrome TFC
- c) Make all turns to the left whenever possible
- d) Land as soon as possible

FYKT AD 2.23 ADDITIONAL INFORMATION

1. Bird concentrations in the vicinity of the aerodrome.
2. Warning: Occasional blasting is carried out at Namibia quarry 3NM of THR RWY 22.

FYKT AD 2.24 CHARTS RELATED TO KEETMANSHOOP

	Page
Aerodrome Chart – ICAO	AD 2-13
Instrument Approach Chart – ICAO RNP RWY 04	AD 2-15
Data Code RNP RWY 04	AD 2-16
Instrument Approach Chart – ICAO RNP RWY 22	AD 2-17
Data Code RNP RWY 22	AD 2-18

INTENTIONALLY LEFT BLANK

Elev 3506	Var 17°W	ARP	S26°32'19.64" E018°06'42.31"
----------------------------	---------------------------	-----	---------------------------------

**KEETMANSHOOP
AERODROME**

KEETMANSHOOP Traffic 118.3	Eff 10 NOV 16
---	--------------------------------

FYKT

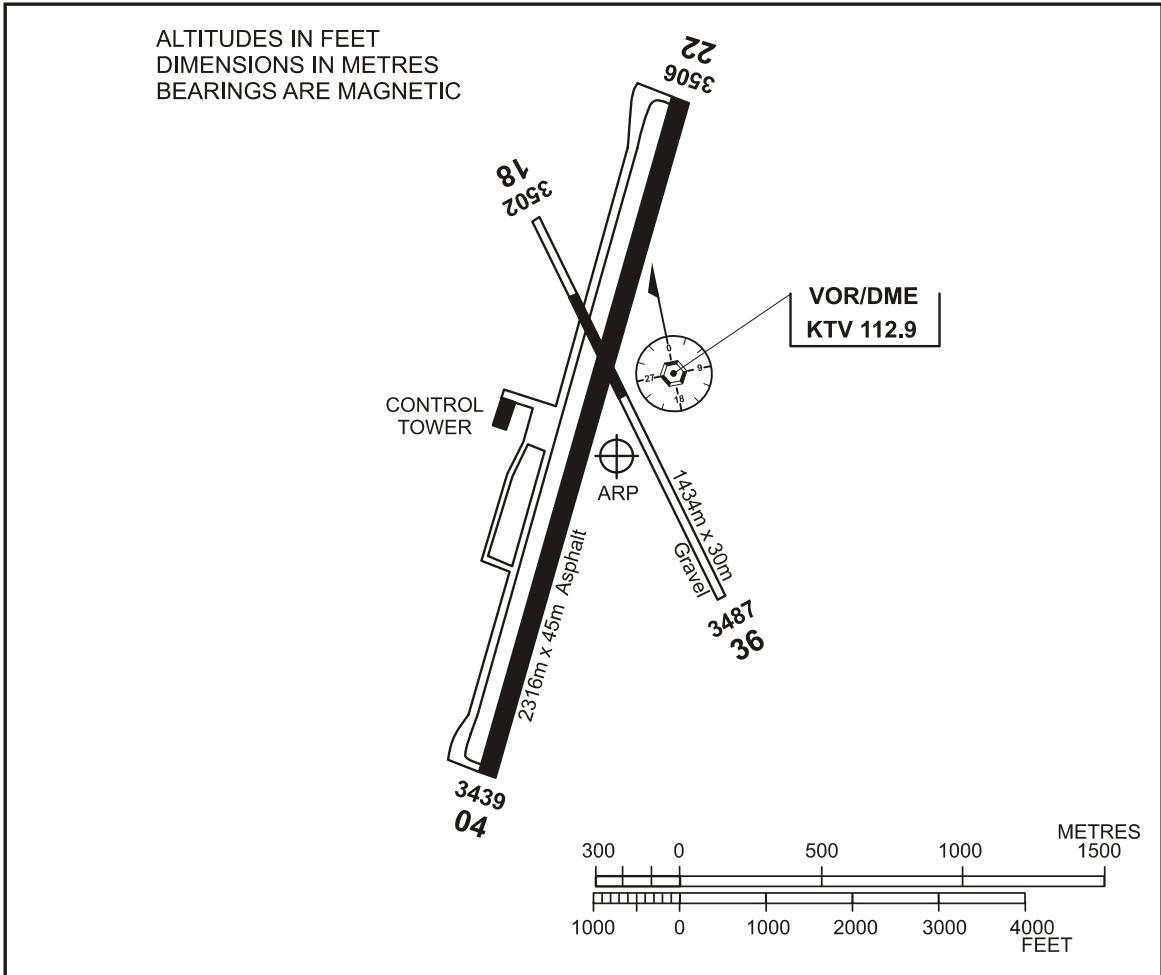

R/W	VASIS	APPROACH	THR	RUNWAY	L.DIST	SLOPE
04 (016°T)	P3°	Nil	Gr	LIH	Full	Nil
22 (196°T)					Full	Nil
18 (155°T)	Nil	Nil	Nil	Nil	Full	Nil
36 (335°T)					Full	Nil

OTHER LIGHTING: Taxiway

Namibia DCA

TAXIWAY WIDTHS 23m asphalt.	1. Bird concentrations in the vicinity of the aerodrome. 2. Warning: Occasional blasting 3 NM N of THR Rwy 22.
Rev : VAR and Changed Tower to Traffic	

INTENTIONALLY LEFT BLANK

**INSTRUMENT
APPROACH
CHART - ICAO**

AERODROME ELEV - 3506 FT
HEIGHT RELATED TO
THR RWY - 04 ELEV - 3439 FT

UNM 118.30

KEETMANSHOOP (FYKT)

RNP RWY 04

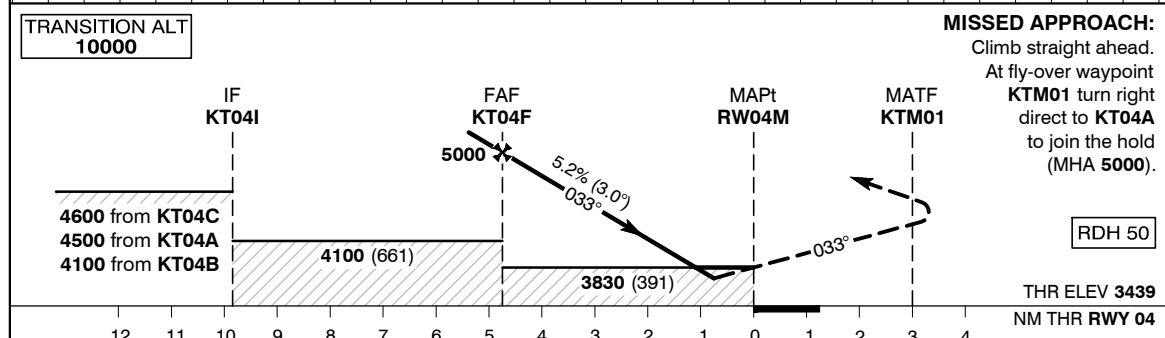
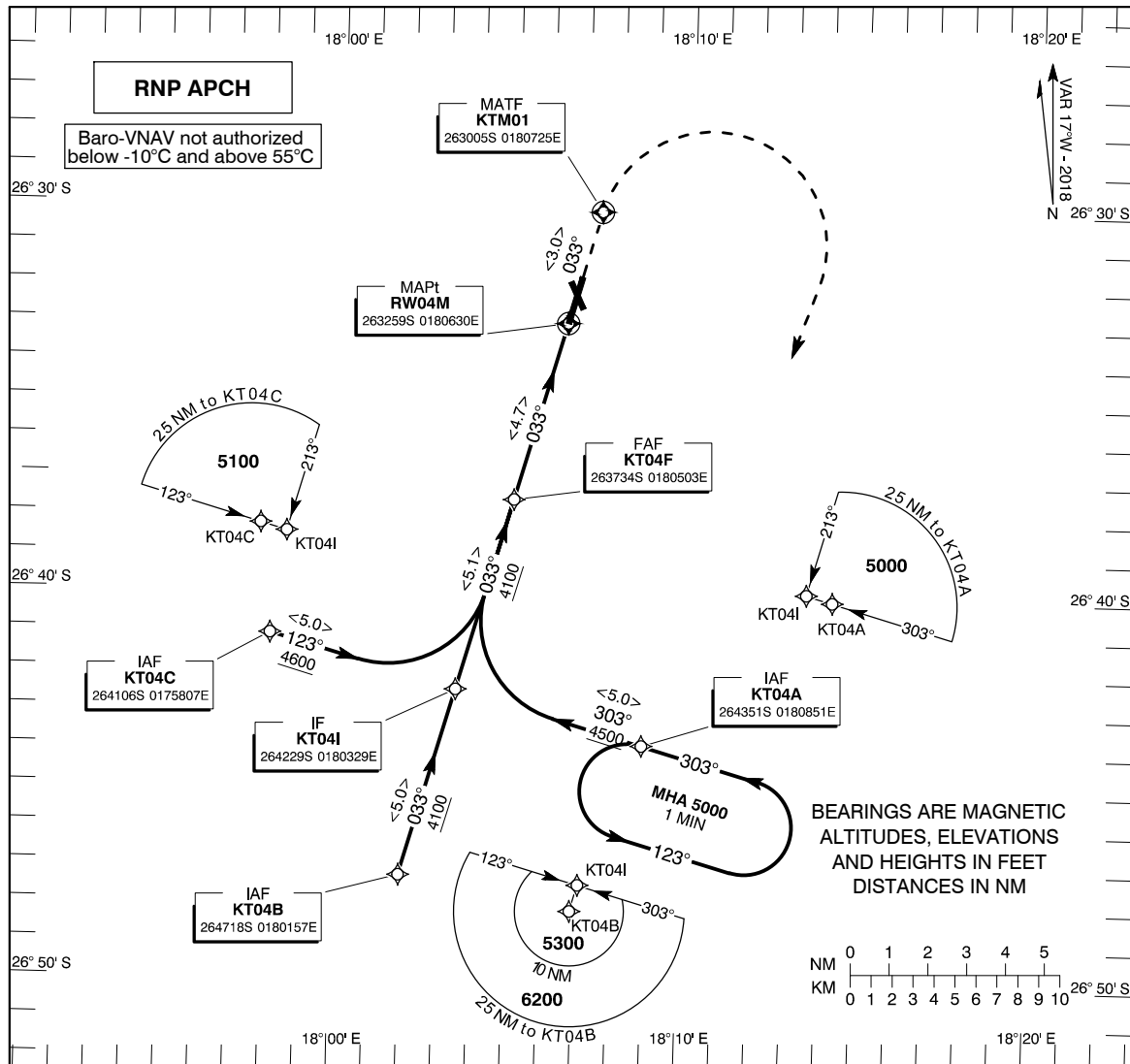

Aircraft cat		A	B	C	D	NOTES:
MDA (OCH) VIS	LNAV	3830 (391) 1600				
	LNAV/VNAV	3720 (281) 1200	3730 (291) 1200	3770 (331) 1300	3780 (341) 1400	
Distance to MAPt	NM	2	3	4		
Altitude	FT	4125 (686)	4445 (1006)	4765 (1326)		
Ground Speed	KTS	80	100	120	140	
Rate of Descent (3.0°)	FT/MIN	425	530	635	745	850

CHANGES: NEW

Serial #	Navigational performance	Path descriptor	Waypoint identifier	Waypoint coordinates	Fly-Over	True track [°] / Magnetic track [°]	Distance [nm]	Turn direction	Upper limit [ft] / Lower limit [ft]	Speed [kts]	VPA [°] / TCH [ft]	Remarks
1	RNP APCH	IF	KT04A	26°43'51.33"S / 018°08'51.44"E	-	-	-	-	- / 5000	-	-	IAF
2	RNP APCH	TF	KT04I	26°42'29.00"S / 018°03'29.19"E	N	285.9 / 303	5.0	-	-	-	-	IF
3	RNP APCH	TF	KT04F	26°37'33.86"S / 018°05'02.80"E	N	015.9 / 033	5.1	-	- / 5000	-	-	FAF
4	RNP APCH	TF	RWY04	26°32'58.99"S / 018°06'29.92"E	Y	015.9 / 033	4.7	-	-	-	3.00 / 50	MAPt
5	RNP APCH	CF	KTM01	26°30'05.38"S / 018°07'24.92"E	Y	015.9 / 033	-	-	-	-	-	KTV 031° / KTV D2.2
6	RNP APCH	DF	KT04A	26°43'51.33"S / 018°08'51.44"E	N	-	-	R	-	-	-	IAF / MAHP

Serial #	Navigational performance	Path descriptor	Waypoint identifier	Waypoint coordinates	Fly-Over	True track [°] / Magnetic track [°]	Distance [nm]	Turn direction	Upper limit [ft] / Lower limit [ft]	Speed [kts]	VPA [°] / TCH [ft]	Remarks
1	RNP APCH	IF	KT04B	26°47'18.35"S / 018°01'57.35"E	-	-	-	-	- / 5300	-	-	IAF
2	RNP APCH	TF	KT04I	26°42'29.00"S / 018°03'29.19"E	N	015.9 / 033	5.0	-	-	-	-	IF
3	RNP APCH	TF	KT04F	26°37'33.86"S / 018°05'02.80"E	N	015.9 / 033	5.1	-	- / 5000	-	-	FAF
4	RNP APCH	TF	RWY04	26°32'58.99"S / 018°06'29.92"E	Y	015.9 / 033	4.7	-	-	-	3.00 / 50	MAPt
5	RNP APCH	CF	KTM01	26°30'05.38"S / 018°07'24.92"E	Y	015.9 / 033	-	-	-	-	-	KTV 031° / KTV D2.2
6	RNP APCH	DF	KT04A	26°43'51.33"S / 018°08'51.44"E	N	-	-	R	-	-	-	IAF / MAHP

Serial #	Navigational performance	Path descriptor	Waypoint identifier	Waypoint coordinates	Fly-Over	True track [°] / Magnetic track [°]	Distance [nm]	Turn direction	Upper limit [ft] / Lower limit [ft]	Speed [kts]	VPA [°] / TCH [ft]	Remarks
1	RNP APCH	IF	KT04C	26°41'06.48"S / 017°58'07.07"E	-	-	-	-	- / 5100	-	-	IAF
2	RNP APCH	TF	KT04I	26°42'29.00"S / 018°03'29.19"E	N	105.9 / 123	5.0	-	-	-	-	IF
3	RNP APCH	TF	KT04F	26°37'33.86"S / 018°05'02.80"E	N	015.9 / 033	5.1	-	- / 5000	-	-	FAF
4	RNP APCH	TF	RWY04	26°32'58.99"S / 018°06'29.92"E	Y	015.9 / 033	4.7	-	-	-	3.00 / 50	MAPt
5	RNP APCH	CF	KTM01	26°30'05.38"S / 018°07'24.92"E	Y	015.9 / 033	-	-	-	-	-	KTV 031° / KTV D2.2
6	RNP APCH	DF	KT04A	26°43'51.33"S / 018°08'51.44"E	N	-	-	R	-	-	-	IAF / MAHP

Hold Identification

Holding Fix	Latitude / Longitude	Inbound True Track (degrees)	Inbound Mag Track (degrees)	Maximum Indicated Airspeed (kts)	Minimum Holding Altitude/ Level (FL/ft)	Maximum Holding Altitude/ Level (FL/ft)	Outbound time (min)	Direction of Turn
KT04A	26°43'51.33"S / 018°08'51.44"E	285.8	303	250	5000	-	1	L

**INSTRUMENT
APPROACH
CHART - ICAO**

AERODROME ELEV - 3506 FT
HEIGHT RELATED TO
THR RWY - 22 ELEV - 3506 FT

UNM 118.30

KEETMANSHOOP (FYKT)

RNP RWY 22

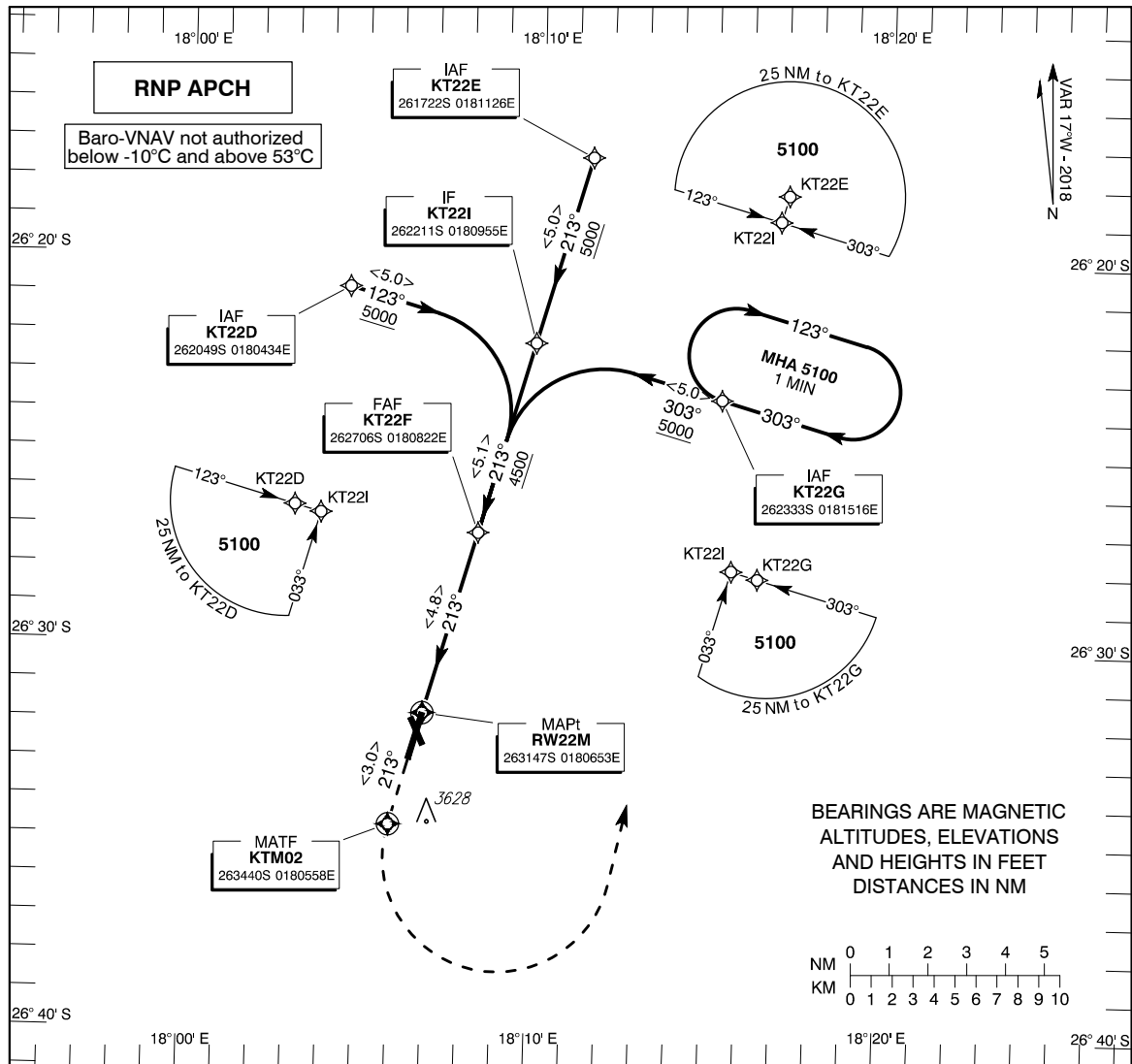

MISSED APPROACH:

Climb straight ahead.
At fly-over waypoint
KTM02 turn left
direct to KT22G
to join the hold
(MHA 5100).

TRANSITION ALT
10000

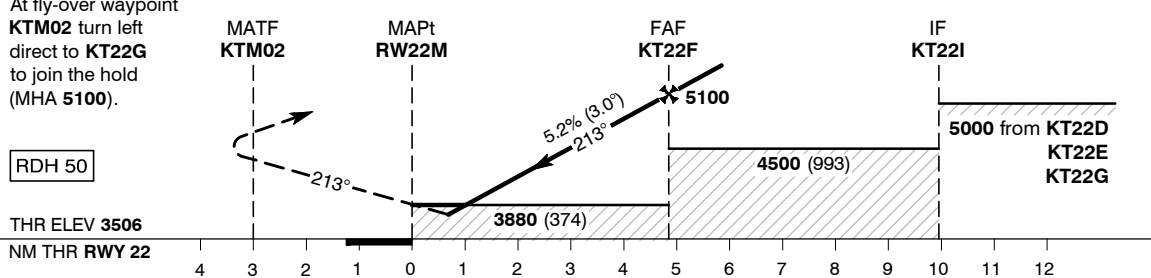

Aircraft cat		A	B	C	D	NOTES:
MDA (OCH) VIS	LNAV	3880 (374) 1500				
	LNAV/VNAV	3770 (264) 1100	3780 (274) 1100	3790 (284) 1200	3800 (294) 1200	
Distance to MAPt	NM	2	3	4		
Altitude	FT	4195 (688)	4510 (1003)	4830 (1323)		
Ground Speed	KTS	80	100	120	140	
Rate of Descent (3.0°)	FT/MIN	425	530	635	745	850

CHANGES: NEW

Serial #	Navigational performance	Path descriptor	Waypoint identifier	Waypoint coordinates	Fly-Over	True track [°] / Magnetic track [°]	Distance [nm]	Turn direction	Upper limit [ft] / Lower limit [ft]	Speed [kts]	VPA [°] / TCH [ft]	Remarks
1	RNP APCH	IF	KT22D	26°20'48.60"S / 018°04'33.71"E	-	-	-	-	- / 5100	-	-	IAF
2	RNP APCH	TF	KT22I	26°22'11.13"S / 018°09'54.89"E	N	105.9 / 123	5.0	-	-	-	-	IF
3	RNP APCH	TF	KT22F	26°27'06.29"S / 018°08'21.55"E	N	195.9 / 213	5.1	-	- / 5100	-	-	FAF
4	RNP APCH	TF	RWY22	26°31'47.01"S / 018°06'52.71"E	Y	195.9 / 213	4.9	-	-	-	3.00 / 50	MAPt
5	RNP APCH	CF	KTM02	26°34'40.44"S / 018°05'57.80"E	Y	195.9 / 213	-	-	-	-	-	KTV 215° / KTV D2.5
6	RNP APCH	DF	KT22G	26°23'33.46"S / 018°15'16.19"E	N	-	-	L	-	-	-	IAF / MAHP

Serial #	Navigational performance	Path descriptor	Waypoint identifier	Waypoint coordinates	Fly-Over	True track [°] / Magnetic track [°]	Distance [nm]	Turn direction	Upper limit [ft] / Lower limit [ft]	Speed [kts]	VPA [°] / TCH [ft]	Remarks
1	RNP APCH	IF	KT22E	26°17'21.75"S / 018°11'26.33"E	-	-	-	-	- / 5100	-	-	IAF
2	RNP APCH	TF	KT22I	26°22'11.13"S / 018°09'54.89"E	N	195.9 / 213	5.0	-	-	-	-	IF
3	RNP APCH	TF	KT22F	26°27'06.29"S / 018°08'21.55"E	N	195.9 / 213	5.1	-	- / 5100	-	-	FAF
4	RNP APCH	TF	RWY22	26°31'47.01"S / 018°06'52.71"E	Y	195.9 / 213	4.9	-	-	-	3.00 / 50	MAPt
5	RNP APCH	CF	KTM02	26°34'40.44"S / 018°05'57.80"E	Y	195.9 / 213	-	-	-	-	-	KTV 215° / KTV D2.5
6	RNP APCH	DF	KT22G	26°23'33.46"S / 018°15'16.19"E	N	-	-	L	-	-	-	IAF / MAHP

Serial #	Navigational performance	Path descriptor	Waypoint identifier	Waypoint coordinates	Fly-Over	True track [°] / Magnetic track [°]	Distance [nm]	Turn direction	Upper limit [ft] / Lower limit [ft]	Speed [kts]	VPA [°] / TCH [ft]	Remarks
1	RNP APCH	IF	KT22G	26°23'33.46"S / 018°15'16.19"E	-	-	-	-	- / 5100	-	-	IAF
2	RNP APCH	TF	KT22I	26°22'11.13"S / 018°09'54.89"E	N	285.9 / 303	5.0	-	-	-	-	IF
3	RNP APCH	TF	KT22F	26°27'06.29"S / 018°08'21.55"E	N	195.9 / 213	5.1	-	- / 5100	-	-	FAF
4	RNP APCH	TF	RWY22	26°31'47.01"S / 018°06'52.71"E	Y	195.9 / 213	4.9	-	-	-	3.00 / 50	MAPt
5	RNP APCH	CF	KTM02	26°34'40.44"S / 018°05'57.80"E	Y	195.9 / 213	-	-	-	-	-	KTV 215° / KTV D2.5
6	RNP APCH	DF	KT22G	26°23'33.46"S / 018°15'16.19"E	N	-	-	L	-	-	-	IAF / MAHP

Hold Identification

Holding Fix	Latitude (N) / Longitude (W)	Inbound True Track (degrees)	Inbound Mag Track (degrees)	Maximum Indicated Airspeed (kts)	Minimum Holding Altitude/ Level (FL/ft)	Maximum Holding Altitude/ Level (FL/ft)	Outbound time (min)	Direction of Turn
KT22G	26°23'33.46"S / 018°15'16.19"E	285.8	303	250	5100	-	1	R

AD 2. AERODROMES

FYLZ AD 2.1 AERODROME LOCATION INDICATOR AND NAME

FYLZ - Luderitz Aerodrome

FYLZ AD 2.2 AERODROME GEOGRAPHICAL AND ADMINISTRATIVE DATA

1.	ARP coordinates and site at AD	264107S 0151444E
2.	Direction and distance from (city)	SE 5 NM from Luderitz
3.	Elevation/reference temperature	457 FT/139 M
4.	MAG VAR/annual change	17° W (2016)
5.	AD administration, address, telephone, telefax, telex, AFS	Namibia Airports Company Luderitz P.O.Box 2307, Walvis Bay, Namibia Sarel Baumgarten: +264 81 268 7367 Administration Tel: +264 63 202035 ATC Tel: +264 63 703590/ 202228 Additional ATC Tel: +264 63 703591 ATC Fax: +264 63 703599 Telefax: +264 63 202027 Controlling AD Tel S/B : +264 64 271100 Fax: +264 64 200164 Email: TjihukununaD@airports.com.na Telex: Nil info available AFS: Nil info available
6.	Types of traffic permitted (IFR/VFR)	IFR/VFR
7.	Remarks	Public aerodrome, designated port of entry/exit

FYLZ AD 2.3 OPERATIONAL HOURS

1.	AD administration	Summer: MON-FRI: 0600-1500, SAT-SUN: 0700-1300 Winter: MON-FRI: 0700-1600, SAT-SUN: 0800-1400
2.	Customs and immigration	O/R Telephone: +264 63 202259
3.	Health and sanitation	Nil services
4.	AIS briefing office	Nil services
5.	ATS reporting office (ARO)	Nil services
6.	MET briefing office	Nil services
7.	ATS	MON-FRI: 0600-1500, SAT-SUN: 0700-1300
8.	Fuelling	Summer MON – FRI : 0600 – 1500 SAT, SUN and Public HOL : Call out Winter MON – FRI : 0700 – 1600 SAT, SUN and Public HOL : Call out

9.	<i>Handling</i>	Nil services
10.	<i>Security</i>	24 HRS
11.	<i>De-icing</i>	Nil services
12.	<i>Remarks</i>	Except in the case of emergency or with prior permission no ACFT may take off or land outside AD OPR HR.

FYLZ AD 2.4 HANDLING SERVICES AND FACILITIES

1.	<i>Cargo-handling facilities</i>	Nil info
2.	<i>Fuel / oil types</i>	AVGAS, Jet A1
3.	<i>Fueling facilities /capacity</i>	Southern Energy Company P.O Box 1228 Walvis Bay Tel/Fax: +264 63 203605 Refueler: Charles Pieters, Cell : +264 81 3319022 Giel Du Toit (Supervisor) +264 81 128 0062 Mobile: +264 81 331 9022 Office: +264 63 203605 SDBY cell phone: +264 855 442 006 Controlling Office Tel: +264 64 203951 / 203984 (office hours) +264 81 122 7019 (After hours) Fax: +264 64 203984 Cell: +264 81 149 0114 Email: Sharonb@sec.com.na 2 000 Litre AVGAS tank 10 000 Litre AVGAS Torpedo 14 000 Litre Jet A1 tank
4.	<i>De-icing facilities</i>	Nil info
5.	<i>Hangar space for visiting aircraft</i>	Nil info
6.	<i>Repair facilities for visiting aircraft</i>	Nil info
7.	<i>Remarks</i>	Nil info

FYLZ AD 2.5 PASSENGER FACILITIES

1.	<i>Hotels</i>	In town
2.	<i>Restaurants</i>	In town
3.	<i>Transportation</i>	Nil
4.	<i>Medical facilities</i>	Hospital in town
5.	<i>Bank and post office</i>	In town
6.	<i>Tourist office</i>	In town
7.	<i>Remarks</i>	Nil

FYLZ AD 2.6 RESCUE AND FIRE FIGHTING SERVICES

1.	<i>AD category for fire fighting</i>	CAT 4
2.	<i>Rescue Equipment</i>	1 vehicle, 4 000 Litres of water, 1000Litres foam, 50kg DCP

3.	<i>Capability for removal of disabled aircraft</i>	NIL
4.	<i>Remarks</i>	Fire & rescue service HOD: Summer, Mon-Fri 0600-1500 Sat & Sun 0700-1300 Winter, Mon-Fri 0700-1600 Sat & Sun 0800-1400

FYLZ AD 2.7 SEASONAL AVAILABILITY - CLEARING

Nil facilities available.

FYLZ AD 2.8 APRONS, TAXIWAYS AND CHECK LOCATIONS DATA

1.	<i>Apron surface and strength</i>	Surface: Concrete Strength: Nil info available
2.	<i>Taxiway width, surface and strength</i>	Nil taxiways
3.	<i>ACL location and elevation</i>	Nil facilities
4.	<i>VOR/INS checkpoints</i>	Nil facilities
5.	<i>Remarks</i>	Nil

FYLZ AD 2.9 SURFACE MOVEMENT GUIDANCE AND CONTROL SYSTEM AND MARKINGS

1.	<i>Use of aircraft stand ID signs, TWY guide lines and visual docking/ parking guidance system of aircraft stands</i>	Nil facilities
2.	<i>RWY and TWY markings and LGT</i>	RWY designators, centre line
3.	<i>Stop bars</i>	Nil
4.	<i>Remarks</i>	Nil

FYLZ AD 2.10 AERODROME OBSTACLES

<i>Area 2</i>					
<i>OBST ID/ Designation</i>	<i>OBST Type</i>	<i>OBST position</i>	<i>ELEV/HGT (M)</i>	<i>Markings/ Type, colour</i>	<i>Remarks</i>
<i>a</i>	<i>b</i>	<i>c</i>	<i>d</i>	<i>e</i>	<i>f</i>
Luderitz Wind farm	Wind turbines	263820.67S 0151058.97E 263812.77S 0151114.21E 263759.38S 0151140.00E	200	NIL INFO AVBL	NIL INFO AVBL

FYLZ AD 2.11 METEOROLOGICAL INFORMATION PROVIDED

1.	<i>Associated Met office</i>	Nil facilities
2.	<i>Hours of service MET office outside hours</i>	Nil services
3.	<i>Office responsible for TAF preparation Periods of validity</i>	Windhoek
4.	<i>Type of landing forecast Interval of issuance</i>	Nil information available
5.	<i>Briefing/consultation provided</i>	Nil services
6.	<i>Flight documentation Language(s) used</i>	Nil English
7.	<i>Charts and other information available for briefing or consultation</i>	Nil facilities
8.	<i>Supplementary equipment available for providing information</i>	Nil facilities
9.	<i>ATS units provided with information</i>	FYWH
10.	<i>Additional information (limitation of service, etc.)</i>	Nil

FYLZ AD 2.12 RUNWAY PHYSICAL CHARACTERISTICS

<i>Designations RWY NR</i>	<i>TRUE BRG</i>	<i>Dimensions of RWY (M)</i>	<i>Strength (LCN) and surface of RWY and SWY</i>	<i>THR Co- ordinates RWY end coordinates THR geoid undulation</i>	<i>THR Elevation and Highest Elevation of TDZ of Precision APP RWY</i>
1	2	3	4	5	6
04	016.88°	1830 x 30	LCN 35 Asphalt	264129.52S 0151429.17E GUND 32.1 M	420 FT
22	196.88°	1830 x 30	LCN 35 Asphalt	264032.99S 0151448.27E GUND 32.1 M	392 FT
12	098.65°	1193 x 30	LCN 20 GR	264113.87S 0151431.56E GUND 32.1 M	421 FT
30	278.65°	1193 x 30	LCN 20 GR	264119.69S 0151514.21E GUND 32.1 M	457 FT

<i>Slope of RWY-SWY</i>	<i>SWY Dimensions (M)</i>	<i>CWY Dimensions (M)</i>	<i>Strip Dimensions (M)</i>	<i>OFZ</i>	<i>Remarks</i>
7	8	9	10	11	12
Nil info	Nil info	Nil info	Nil info	Nil info	Nil
Nil info	Nil info	Nil info	Nil info	Nil info	Nil
Nil info	Nil info	Nil info	Nil info	Nil info	Nil
Nil info	Nil info	Nil info	Nil info	Nil info	Nil

FYLZ AD 2.13 DECLARED DISTANCES

<i>RWY Designator</i>	<i>TORA (M)</i>	<i>TODA (M)</i>	<i>ASDA (M)</i>	<i>LDA (M)</i>	<i>Remarks</i>
1	2	3	4	5	6
04	1830	1830	1830	1830	Nil
22	1830	1830	1830	1830	Nil
12	1193	1193	1193	1193	Nil
30	1193	1193	1193	1193	Nil

FYLZ AD 2.14 APPROACH AND RUNWAY LIGHTING

Nil facilities available.

FYLZ AD 2.15 OTHER LIGHTING, SECONDARY POWER SUPPLY

Nil facilities available.

FYLZ AD 2.16 HELICOPTER LANDING AREA

Nil facilities available.

FYLZ AD 2.17 ATS AIRSPACE

1.	<i>Designation and lateral limits</i>	Luderitz CTR: Lateral Limits: From point 264455.99S 0150138.68E - 263116.12S 0150616.96E – clockwise along the arc of a circle, radius 12NM, centred at 264032.99S 0151448.27E - 263132.00S 0152340.26E – 265325.05S 0151617.09E - clockwise along the arc of a circle, radius 12NM, centred at 264129.52S 0151429.17E to point of origin.
2.	<i>Vertical limits</i>	SFC–3500FT MSL
3.	<i>Airspace classification</i>	D
4.	<i>ATS unit call sign</i> <i>Language(s)</i>	Luderitz Tower English
5.	<i>Transition altitude</i>	10 000 FT AMSL
6.	<i>Remarks</i>	NIL

FYLZ AD 2.18 ATS COMMUNICATION FACILITIES

<i>Service designation</i>	<i>Call sign</i>	<i>Frequency</i>	<i>Hours of operation</i>	<i>Remarks</i>
1	2	3	4	5
TWR	Luderitz Tower	118.6MHz	MON-FRI: 0600-1500 SAT-SUN: 0700-1300	All ACFT to BCST Luderitz TWR FREQ 118.6MHz when TWR unmanned

FYLZ AD 2.19 RADIO NAVIGATION AND LANDING AIDS

<i>Type of aid, CAT of ILS/MLS (for VOR/ILS/MLS give VAR)</i>	<i>ID</i>	<i>Frequency</i>	<i>Hours of Operation</i>	<i>Position of transmitting antenna coordinates</i>	<i>Elevation of DME transmitting antenna</i>	<i>Remarks</i>
1	2	3	4	5	6	7
RNP APCH	N/A	1575.42 MHz	H24	N/A	N/A	Transmitting antennas are satellite based

FYLZ AD 2.20 LOCAL TRAFFIC REGULATIONS

1. Aerodrome regulations

1.1 All pilots operating at Luderitz aerodrome must wear a lime green reflective jacket depicting their airlines concerned on the rear of the jacket for safety reasons as well as easy identification

1.2 Circuit Altitude:

- a) Turbine powered aircraft 2000 FT AMSL
- b) Reciprocating Engine powered aircraft 1500 FT AMSL

2. Taxiing to and from stands

Nil

3. Parking area for small aircraft (general aviation)

Parking on the apron.

4. Parking area for helicopters

Nil

5. Apron - Taxiing during winter conditions

Nil

6. Taxiing - Limitations

Nil

7. School and training flights - Technical test flights - Use of runways

Nil

8. Helicopter traffic - Limitation

Nil

9. Removal of disabled aircraft from runways

Nil

FYLZ AD 2.21 NOISE ABATEMENT PROCEDURES

Not applicable.

FYLZ AD 2.22 FLIGHT PROCEDURES

1. Radio Communication failure:
 - a) Aircraft to join overhead the aerodrome at 2500 FT AMSL.
 - b) Observe and join the aerodrome TFC.
 - c) Make all turns to the left whenever possible.
 - d) Watch for ATC light signals from the TWR.
 - e) Land as soon as possible and report to the ATC.

2. Circuits patterns during ATC HOD:

RWY 22/04: All ACFT can expect to fly circuits to the east.

RWY 22 Left - hand circuits

RWY 04 Right - hand circuits

FYLZ AD 2.23 ADDITIONAL INFORMATION

NIL

FYLZ AD 2.24 CHARTS RELATED TO LUDERITZ

	Page
Instrument Approach Chart – ICAO RNP RWY 04	AD 2-9
Database coding FYLZ RNP RWY 04	AD 2-10
Instrument Approach Chart – ICAO RNP RWY 22	AD 2-11
Database coding FYLZ RNP RWY 22	AD 2-12
Visual Approach Chart – ICAO	AD 2-13
Additional Information	AD 2-14

**INSTRUMENT
APPROACH
CHART - ICAO**

**AERODROME ELEV - 457 FT
HEIGHT RELATED TO
THR RWY - 04 ELEV - 420 FT**

TWR 118.60
UNM 118.60

LUDERITZ (FYLZ)

RNP RWY 04

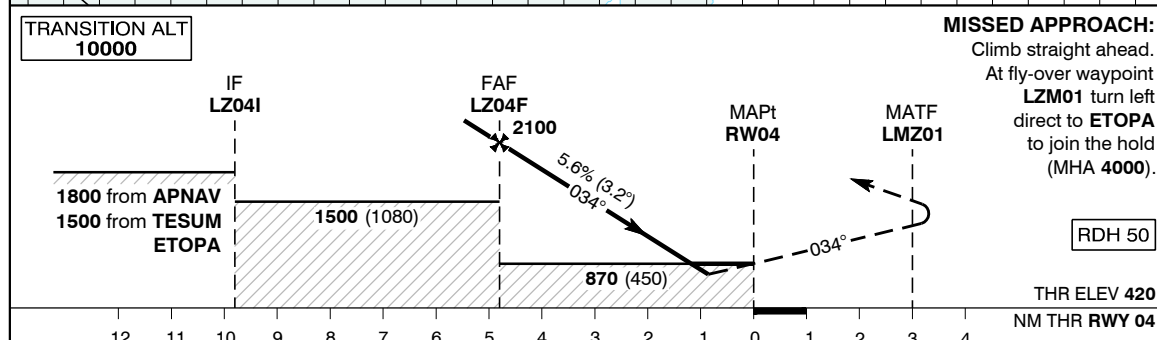
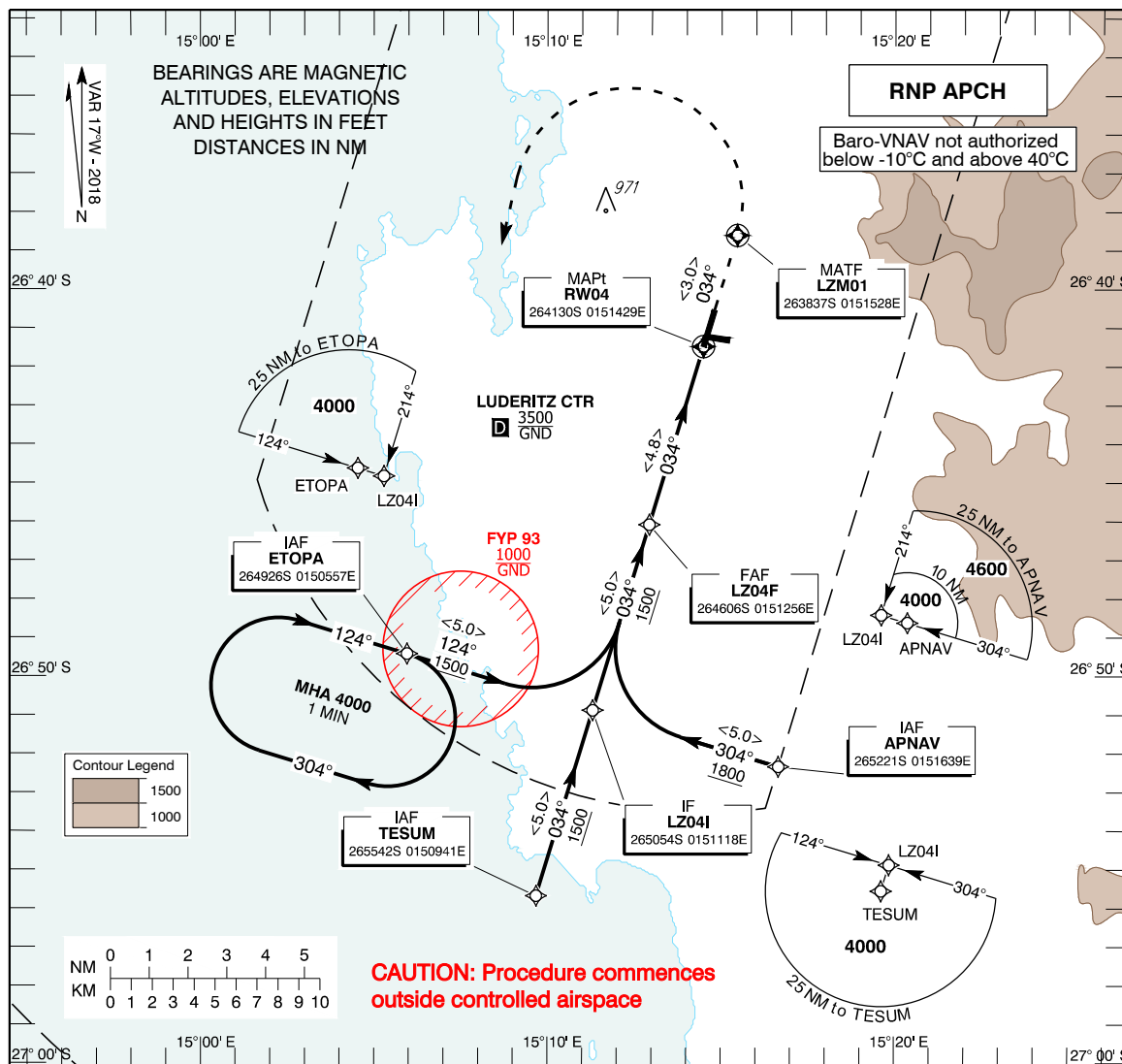

Aircraft CAT		A	B	C	NOTES: 1. Track shortening inside IAF not permitted. 2. Procedure commences outside controlled airspace. 3. Strong winds and severe sandstorms possible. 4. Broadcast intentions on 123.8MHz and 124.8MHz until established within CTR. 5. Visual segment penetrated - terrain right of track.	
MDA (OCH) VIS	LNAV	870 (450) 1900				
	LNAV/VNAV	760 (340) 1300	770 (350) 1400	780 (360) 1400		
Distance to MAPt	NM	4	3	2		
Altitude	FT	1830 (1410)	1490 (1070)	1150 (730)		
Ground Speed	KTS	80	100	120	140	160
Rate of Descent (3.2°)	FT/MIN	455	565	680	795	905

CHANGES: NEW

Serial #	Navigational performance	Path descriptor	Waypoint identifier	Waypoint coordinates	Fly-Over	True track [°] / Magnetic track [°]	Distance [nm]	Turn direction	Upper limit [ft] / Lower limit [ft]	Speed [kts]	VPA [°] / TCH [ft]	Remarks
1	RNP APCH	IF	APNAV	265221.19S 0151639.12E	-	-	-	-	- / 4000	-	-	IAF
2	RNP APCH	TF	LZ04I	265053.83S 0151118.12E	N	286.9 / 304	5.0	-	-	-	-	IF
3	RNP APCH	TF	LZ04F	264605.96S 0151255.63E	N	016.9 / 034	5.0	-	- / 2100	-	-	FAF
4	RNP APCH	TF	RW04	264129.71S 0151429.11E	Y	016.9 / 034	4.8	-	-	-	3.20 / 50	MAPt
5	RNP APCH	CF	LZM01	263836.98S 0151527.54E	Y	016.9 / 034	-	-	-	-	-	MATP
6	RNP APCH	DF	ETOPA	264926.26S 0150557.26E	N	-	-	L	-	-	-	IAF / MAHP

Serial #	Navigational performance	Path descriptor	Waypoint identifier	Waypoint coordinates	Fly-Over	True track [°] / Magnetic track [°]	Distance [nm]	Turn direction	Upper limit [ft] / Lower limit [ft]	Speed [kts]	VPA [°] / TCH [ft]	Remarks
1	RNP APCH	IF	TESUM	265541.69S 0150940.55E	-	-	-	-	- / 4000	-	-	IAF
2	RNP APCH	TF	LZ04I	265053.83S 0151118.12E	N	016.9 / 034	5.0	-	-	-	-	IF
3	RNP APCH	TF	LZ04F	264605.96S 0151255.63E	N	016.9 / 034	5.0	-	- / 2100	-	-	FAF
4	RNP APCH	TF	RW04	264129.71S 0151429.11E	Y	016.9 / 034	4.8	-	-	-	3.20 / 50	MAPt
5	RNP APCH	CF	LZM01	263836.98S 0151527.54E	Y	016.9 / 034	-	-	-	-	-	MATP
6	RNP APCH	DF	ETOPA	264926.26S 0150557.26E	N	-	-	L	-	-	-	IAF / MAHP

Serial #	Navigational performance	Path descriptor	Waypoint identifier	Waypoint coordinates	Fly-Over	True track [°] / Magnetic track [°]	Distance [nm]	Turn direction	Upper limit [ft] / Lower limit [ft]	Speed [kts]	VPA [°] / TCH [ft]	Remarks
1	RNP APCH	IF	ETOPA	264926.26S 0150557.26E	-	-	-	-	- / 4000	-	-	IAF
2	RNP APCH	TF	LZ04I	265053.83S 0151118.12E	N	106.9 / 124	5.0	-	-	-	-	IF
3	RNP APCH	TF	LZ04F	264605.96S 0151255.63E	N	016.9 / 034	5.0	-	- / 2100	-	-	FAF
4	RNP APCH	TF	RW04	264129.71S 0151429.11E	Y	016.9 / 034	4.8	-	-	-	3.20 / 50	MAPt
5	RNP APCH	CF	LZM01	263836.98S 0151527.54E	Y	016.9 / 034	-	-	-	-	-	MATP
6	RNP APCH	DF	ETOPA	264926.26S 0150557.26E	N	-	-	L	-	-	-	IAF / MAHP

Hold Identification

Holding Fix	Latitude / Longitude	Inbound True Track (degrees)	Inbound Mag Track (degrees)	Maximum Indicated Airspeed (kts)	Minimum Holding Altitude / Level (FL/ft)	Maximum Holding Altitude / Level (FL/ft)	Outbound time (min)	Direction of Turn
ETOPA	264926.26S 0150557.26E	107.0	124	240	4000	-	1	R

**INSTRUMENT
APPROACH
CHART - ICAO**

**AERODROME ELEV - 457 FT
HEIGHT RELATED TO
THR RWY - 22 ELEV - 392 FT**

TWR 118.60
UNM 118.60

LUDERITZ (FYLZ)

RNP RWY 22

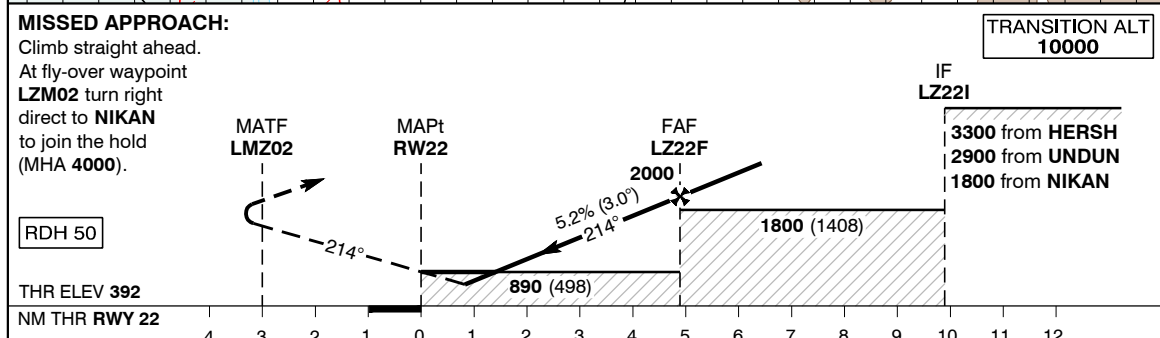
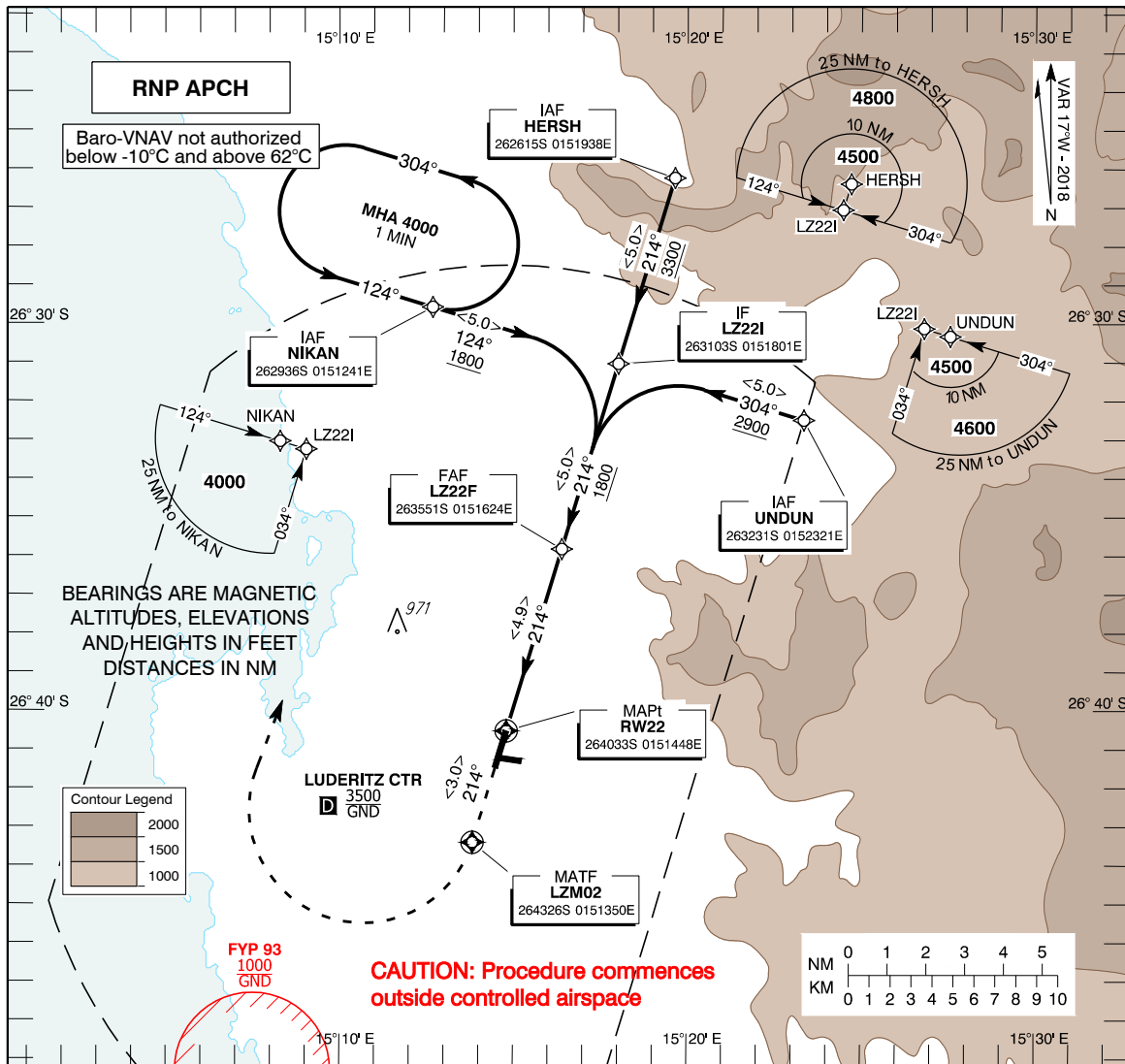

Aircraft CAT		A	B	C	NOTES: 1. Track shortening inside IAF not permitted 2. Procedure commences outside controlled airspace. 3. Strong winds and severe sandstorms possible. 4. Broadcast intentions on 123.8MHz and 124.8MHz until established within CTR. 5. Visual segment penetrated - terrain left of track. 6. Descent gradient greater than 5.9% (3.4°) from UNDUN.	
MDA (OCH) VIS	LNAV	890 (498) 2100				
	LNAV/VNAV	780 (388) 1600	790 (398) 1600	800 (408) 1700		
Distance to MAPt	NM	2	3	4		
Altitude	FT	1080 (688)	1395 (1003)	1715 (1323)		
Ground Speed	KTS	80	100	120		140
Rate of Descent (3.0°)	FT/MIN	425	530	635	745	850

CHANGES: NEW

Serial #	Navigational performance	Path descriptor	Waypoint identifier	Waypoint coordinates	Fly-Over	True track [°] / Magnetic track [°]	Distance [nm]	Turn direction	Upper limit [ft] / Lower limit [ft]	Speed [kts]	VPA [°] / TCH [ft]	Remarks
1	RNP APCH	IF	NIKAN	262935.63S 0151240.83E	-	-	-	-	- / 4000	-	-	IAF
2	RNP APCH	TF	LZ22I	263103.19S 0151800.77E	N	106.9 / 124	5.0	-	-	-	-	IF
3	RNP APCH	TF	LZ22F	263551.08S 0151623.54E	N	196.9 / 214	5.0	-	- / 2000	-	-	FAF
4	RNP APCH	TF	RW22	264032.81S 0151448.34E	Y	196.9 / 214	4.9	-	-	-	3.00 / 50	MAPt
5	RNP APCH	CF	LZM02	264325.54S 0151349.94E	Y	196.9 / 214	-	-	-	-	-	MATP
6	RNP APCH	DF	NIKAN	262935.63S 0151240.83E	N	-	-	R	-	-	-	IAF / MAHP

Serial #	Navigational performance	Path descriptor	Waypoint identifier	Waypoint coordinates	Fly-Over	True track [°] / Magnetic track [°]	Distance [nm]	Turn direction	Upper limit [ft] / Lower limit [ft]	Speed [kts]	VPA [°] / TCH [ft]	Remarks
1	RNP APCH	IF	HERSH	262615.30S 0151937.92E	-	-	-	-	- / 4500	-	-	IAF
2	RNP APCH	TF	LZ22I	263103.19S 0151800.77E	N	196.9 / 214	5.0	-	-	-	-	IF
3	RNP APCH	TF	LZ22F	263551.08S 0151623.54E	N	196.9 / 214	5.0	-	- / 2000	-	-	FAF
4	RNP APCH	TF	RW22	264032.81S 0151448.34E	Y	196.9 / 214	4.9	-	-	-	3.00 / 50	MAPt
5	RNP APCH	CF	LZM02	264325.54S 0151349.94E	Y	196.9 / 214	-	-	-	-	-	MATP
6	RNP APCH	DF	NIKAN	262935.63S 0151240.83E	N	-	-	R	-	-	-	IAF / MAHP

Serial #	Navigational performance	Path descriptor	Waypoint identifier	Waypoint coordinates	Fly-Over	True track [°] / Magnetic track [°]	Distance [nm]	Turn direction	Upper limit [ft] / Lower limit [ft]	Speed [kts]	VPA [°] / TCH [ft]	Remarks
1	RNP APCH	IF	UNDUN	263230.56S 0152320.84E	-	-	-	-	- / 4500	-	-	IAF
2	RNP APCH	TF	LZ22I	263103.19S 0151800.77E	N	286.9 / 304	5.0	-	-	-	-	IF
3	RNP APCH	TF	LZ22F	263551.08S 0151623.54E	N	196.9 / 214	5.0	-	- / 2000	-	-	FAF
4	RNP APCH	TF	RW22	264032.81S 0151448.34E	Y	196.9 / 214	4.9	-	-	-	3.00 / 50	MAPt
5	RNP APCH	CF	LZM02	264325.54S 0151349.94E	Y	196.9 / 214	-	-	-	-	-	MATP
6	RNP APCH	DF	NIKAN	262935.63S 0151240.83E	N	-	-	R	-	-	-	IAF / MAHP

Hold Identification

Holding Fix	Latitude / Longitude	Inbound True Track (degrees)	Inbound Mag Track (degrees)	Maximum Indicated Airspeed (kts)	Minimum Holding Altitude/ Level (FL/ft)	Maximum Holding Altitude/ Level (FL/ft)	Outbound time (min)	Direction of Turn
NIKAN	262935.63S 0151240.83E	107.0	124	240	4000	-	1	L

VISUAL
APPROACH
CHART - ICAO

AD ELEV - 457FT
TA 10000FT

TWR 118.6
UNM 118.6

LÜDERITZ (FYLZ)

BEARINGS ARE MAGNETIC
ALTITUDES, ELEVATIONS
AND HEIGHTS IN FEET

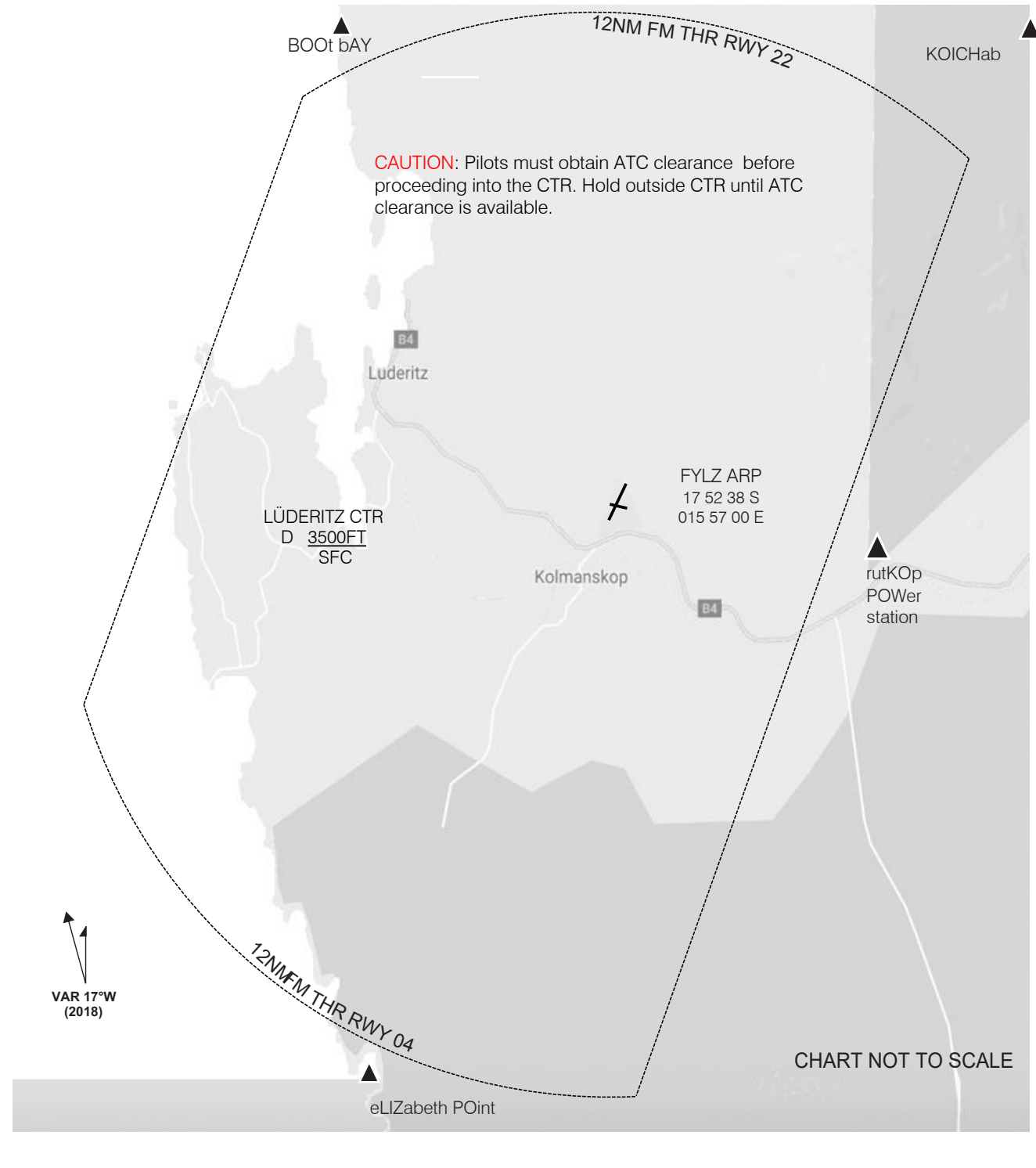

CHANGES: NEW

FOR ADDITIONAL INFORMATION SEE VERSO

COM failure:

1. Squawk 7600
2. If possible CTC Lüderitz TWR on +264 63 202228
3. Aircraft to join overhead at 2500FT MSL
4. Observe and join the aerodrome traffic circuit
5. Make all turns left whenever possible
6. Watch for ATC light signals from TWR
7. Land as soon as possible and CTC ATC

WAYPOINTS

Waypoints	LAT/LONG	Must be spoken as
BOOAY	262733.00S 0150653.00E	BOOT BAY
LIZPO	265528.00S 0151126.00E	ELIZABETH POINT
KOICH	262555.00S 0152909.00E	KOICHAB SOUTH
KOPOW	264222.00S 0152150.00E	RUTKOP POWER STATION

AD 2. AERODROMES

FYML AD 2.1 AERODROME LOCATION INDICATOR AND NAME

FYML - Mariental Aerodrome

FYML AD 2.2 AERODROME GEOGRAPHICAL AND ADMINISTRATIVE DATA

1.	<i>ARP coordinates and site at AP</i>	243615S 0175530E
2.	<i>Direction and distance from (city)</i>	WNW 3 NM from Mariental
3.	<i>Elevation/reference temperature</i>	3 650 FT
4.	<i>MAG VAR/annual change</i>	15° W (2016)/ 0.05° decreasing
5.	<i>AD administration, address, telephone, telefax, telex, AFS</i>	CHF: DOT Namibia Private Bag 12003 Ausspannplatz Namibia Tel: (061) 23-9850 Telefax: (061) 23-8884/5 Telex: Nil facility AFS: Nil facility
6.	<i>Types of traffic permitted (IFR/VFR)</i>	VFR/IFR
7.	<i>Remarks</i>	Airfield Licence withdrawn

FYML AD 2.3 OPERATIONAL HOURS

Nil facilities available.

FYML AD 2.4 HANDLING SERVICES AND FACILITIES

Nil facilities available.

FYML AD 2.5 PASSENGER FACILITIES

1.	<i>Hotels</i>	In town
2.	<i>Restaurants</i>	In town
3.	<i>Transportation</i>	Nil services
4.	<i>Medical facilities</i>	Hospital in town
5.	<i>Bank and post office</i>	In town
6.	<i>Tourist office</i>	Nil
7.	<i>Remarks</i>	Nil

FYML AD 2.6 RESCUE AND FIRE FIGHTING SERVICES

Nil facilities available.

FYML AD 2.7 SEASONAL AVAILABILITY - CLEARING

Nil facilities available.

FYML AD 2.8 APRONS, TAXIWAYS AND CHECK LOCATIONS DATA

1.	<i>Apron surface and strength</i>	Surface: Asphalt Strength: Nil info
2.	<i>Taxiway width, surface and strength</i>	Nil taxiways
3.	<i>ACL location and elevation</i>	Nil info
4.	<i>VOR/INS checkpoints</i>	Nil facilities
5.	<i>Remarks</i>	Nil

FYML AD 2.9 SURFACE MOVEMENT GUIDANCE AND CONTROL SYSTEM AND MARKINGS

1.	<i>Use of aircraft stand ID signs, TWY guide lines and visual docking/ parking guidance system of aircraft stands</i>	Nil facilities
2.	<i>RWY and TWY markings and LGT</i>	RWY designators, THR, centre line
3.	<i>Stop bars</i>	Nil facilities
4.	<i>Remarks</i>	Nil

FYML AD 2.10 AERODROME OBSTACLES

In Approach/TKOF areas			In circling areas and at AP		Remarks
1			2		
<i>RWY/Area affected</i>	<i>Obstacle Type Elevation Markings/ LGT</i>	<i>Coordinates</i>	<i>Obstacle type Elevation Markings/ LGT</i>	<i>Coordinates</i>	
a	b	c	a	b	
Nil info	Nil info	Nil info	Nil info	Nil info	
				Microwave tower 8 NM NNW Elev 4008 FT Radio mast 243900S 0180145E Height 68 FT Elev 3870 FT Mast top 3938 FT AMSL Day markings only	

FYML AD 2.11 METEOROLOGICAL INFORMATION PROVIDED

1.	<i>Associated Met office</i>	Nil facilities
2.	<i>Hours of service MET office outside hours</i>	Nil facilities
3.	<i>Office responsible for TAF preparation Periods of validity</i>	Windhoek
4.	<i>Type of landing forecast Interval of issuance</i>	Nil facilities
5.	<i>Briefing/consultation provided</i>	Nil facilities
6.	<i>Flight documentation Language(s) used</i>	Nil facilities English
7.	<i>Charts and other information available for briefing or consultation</i>	Nil facilities
8.	<i>Supplementary equipment available for providing information</i>	Nil facilities
9.	<i>ATS units provided with information</i>	Nil facilities
10.	<i>Additional information (limitation of service, etc.)</i>	Nil

Mean daily maximum and minimum temperatures (°C) for each month of the year												
	JAN	FEB	MAR	APR	MAY	JUN	JUL	AUG	SEP	OCT	NOV	DEC
Max	35.6	33.6	31.8	28.9	25.7	22.7	22.9	25.1	28.7	31.4	34.4	36.4
Min	18.5	19.4	16.2	11.4	6.5	2.8	2.0	3.4	7.4	11.1	13.7	17.6
Mean pressure for each month of the year at approximate the times of MAX and MIN temperatures in hPa												
Max	40.7	38.9	36.1	35.5	31.9	28.0	28.5	31.0	34.6	38.8	39.4	41.6
Min	10.3	12.9	7.0	2.9	-2.0	-4.2	-4.5	-5.3	-2.1	0.0	5.0	7.1
Relative and absolute humidity at approximately the times of MAX (a) and MNM (b) temperatures												
Rel(a)	25	35	36	29	26	26	24	22	19	18	17	21
% (b)	46	67	69	70	67	67	64	58	50	42	36	39

FYML AD 2.12 RUNWAY PHYSICAL CHARACTERISTICS

<i>Designations RWY NR</i>	<i>TRUE & MAG BRG</i>	<i>Dimensions of RWY (M)</i>	<i>Strength (LCN) and surface of RWY and SWY</i>	<i>THR Coordinates</i>	<i>THR Elevation and Highest Elevation of TDZ of Precision APP RWY</i>
1	2	3	4	5	6
01	Nil info	2000 x 25	LCN 35 Asphalt	Nil info	Nil info
19	Nil info	2000 x 25	LCN 35 Asphalt	Nil info	Nil info
12	Nil info	1500 x 30	LCN 15 GRAV	Nil info	Nil info
30	Nil info	1500 x 30	LCN 15 GRAV	Nil info	Nil info

<i>Slope of RWY- SWY</i>	<i>SWY Dimensions (M)</i>	<i>CWY Dimensions (M)</i>	<i>Strip Dimensions (M)</i>	<i>OFZ</i>	<i>Remarks</i>
7	8	9	10	11	12
Nil info	Nil info	Nil info	Nil info	Nil info	Nil

FYML AD 2.13 DECLARED DISTANCES

<i>RWY Designator</i>	<i>TORA (M)</i>	<i>TODA (M)</i>	<i>ASDA (M)</i>	<i>LDA (M)</i>	<i>Remarks</i>
1	2	3	4	5	6
01	Nil info	2000	Nil info	Nil info	Nil
19	Nil info	2000	Nil info	Nil info	Nil
12	Nil info	1500	Nil info	Nil info	Nil
30	Nil info	1500	Nil info	Nil info	Nil

FYML AD 2.14 APPROACH AND RUNWAY LIGHTING

Nil facilities available.

FYML AD 2.15 OTHER LIGHTING, SECONDARY POWER SUPPLY

Nil facilities available.

FYML AD 2.16 HELICOPTER LANDING AREA

Nil facilities available.

FYML AD 2.17 ATS AIRSPACE

1.	<i>Designation and lateral limits</i>	Nil ATS airspace
2.	<i>Vertical limits</i>	Nil ATS airspace
3.	<i>Airspace classification</i>	Nil ATS airspace
4.	<i>ATS unit call sign</i> <i>Language(s)</i>	Nil ATS airspace English
5.	<i>Transition altitude</i>	Nil ATS airspace
6.	<i>Remarks</i>	Nil

FYML AD 2.18 ATS COMMUNICATION FACILITIES

Service designation	Call sign	Frequency	Hours of operation	Remarks
1	2	3	4	5
Unmanned	Mariental Traffic	124.8 MHZ	HJ	Nil

FYML AD 2.19 RADIO NAVIGATION AND LANDING AIDS

<i>Type of aid, CAT of ILS/MLS (for VOR/ILS/ MLS give VAR)</i>	<i>ID</i>	<i>Frequency</i>	<i>Hours of Operation</i>	<i>Site of transmitting antenna coordinates</i>	<i>Elevation of DME transmitting antenna</i>	<i>Remarks</i>
1	2	3	4	5	6	7
NDB	MA	340 KHZ	H24	Nil info	Nil info	Range 80 NM

FYML AD 2.20 LOCAL TRAFFIC REGULATIONS

- | | |
|--|---|
| <p>1. Aerodrome regulations
Aircraft must adhere to RWY's and TWY's and park in the parking area.</p> <p>2. Taxiing to and from stands
Nil procedures.</p> <p>3. Parking area for small aircraft (general aviation)
Nil procedures.</p> <p>4. Parking area for helicopters
Nil procedures.</p> <p>5. Apron - Taxiing during winter conditions
Nil limits.</p> | <p>6. Taxiing - Limitations
Nil limits.</p> <p>7. School and training flights - Technical test flights - Use of runways
Nil training.</p> <p>8. Helicopter traffic - Limitation
Nil limits.</p> <p>9. Removal of disabled aircraft from runways
Nil procedures.</p> |
|--|---|

FYML AD 2.21 NOISE ABATEMENT PROCEDURES

Nil procedures.

FYML AD 2.22 FLIGHT PROCEDURES

Nil procedures.

FYML AD 2.23 ADDITIONAL INFORMATION

Nil.

FYML AD 2.24 CHARTS RELATED TO MARIENTAL

Nil charts available for Mariental Aerodrome.

AD 2. AERODROMES

FYMO AD 2.1 AERODROME LOCATION INDICATOR AND NAME

FYMO - Mokuti Lodge Aerodrome

FYMO AD 2.2 AERODROME GEOGRAPHICAL AND ADMINISTRATIVE DATA

1.	<i>ARP coordinates and site at AP</i>	184852S 0170307E
2.	<i>Direction and distance from (city)</i>	South 500 M from the lodge
3.	<i>Elevation/reference temperature</i>	3 650 FT
4.	<i>MAG VAR/annual change</i>	9° W (2016)/ 0.13° decreasing
5.	<i>AD administration, address, telephone, telefax, telex, AFS</i>	Namibia Resorts International PO Box 2862 Windhoek Namibia Tel: (067) 229084 Telefax: (067) 234512 Telex: Nil facility AFS: Nil facility
6.	<i>Types of traffic permitted (IFR/VFR)</i>	VFR/IFR
7.	<i>Remarks</i>	Unlicensed Aerodrome Public category

FYMO AD 2.3 OPERATIONAL HOURS

1.	<i>AD administration</i>	HJ
2.	<i>Customs and immigration</i>	Nil facilities
3.	<i>Health and sanitation</i>	Nil facilities
4.	<i>AIS briefing office</i>	Nil facilities
5.	<i>ATS reporting office (ARO)</i>	Nil facilities
6.	<i>MET briefing office</i>	Nil facilities
7.	<i>ATS</i>	Nil facilities
8.	<i>Fuelling</i>	0400 - 1600
9.	<i>Handling</i>	Nil facilities
10.	<i>Security</i>	Nil facilities
11.	<i>De-icing</i>	Nil facilities
12.	<i>Remarks</i>	Nil

FYMO AD 2.4 HANDLING SERVICES AND FACILITIES

1.	<i>Cargo-handling facilities</i>	Nil facilities
2.	<i>Fuel/oil types</i>	AVGAS 100LL Sold in 200 L units by prior request
3.	<i>Fuelling facilities/capacity</i>	Drums Maximum 1 000 Litres
4.	<i>De-icing facilities</i>	Nil facilities
5.	<i>Hangar space for visiting aircraft</i>	15 M x 15 M
6.	<i>Repair facilities for visiting aircraft</i>	Nil facilities
7.	<i>Remarks</i>	Nil

FYMO AD 2.5 PASSENGER FACILITIES

1.	<i>Hotels</i>	Yes
2.	<i>Restaurants</i>	Yes
3.	<i>Transportation</i>	Yes
4.	<i>Medical facilities</i>	Clinic
5.	<i>Bank and post office</i>	Nil facilities
6.	<i>Tourist office</i>	Yes
7.	<i>Remarks</i>	Nil

FYMO AD 2.6 RESCUE AND FIRE FIGHTING SERVICES

Nil facilities available.

FYMO AD 2.7 SEASONAL AVAILABILITY - CLEARING

Nil facilities available.

FYMO AD 2.8 APRONS, TAXIWAYS AND CHECK LOCATIONS DATA

1.	<i>Apron surface and strength</i>	Surface: Interlocking Strength: LCN 8
2.	<i>Taxiway width, surface and strength</i>	Width: Nil info Surface: Gravel Strength: LCN 8
3.	<i>ACL location and elevation</i>	Nil info
4.	<i>VOR/INS checkpoints</i>	Nil facilities
5.	<i>Remarks</i>	Nil

FYMO AD 2.9 SURFACE MOVEMENT GUIDANCE AND CONTROL SYSTEM AND MARKINGS

1.	<i>Use of aircraft stand ID signs, TWY guide lines and visual docking/ parking guidance system of aircraft stands</i>	Nil facilities
2.	<i>RWY and TWY markings and LGT</i>	RWY marked 08/26
3.	<i>Stop bars</i>	Nil facilities
4.	<i>Remarks</i>	Nil

FYMO AD 2.10 AERODROME OBSTACLES

In Approach/TKOF areas			In circling areas and at AP		Remarks	
1			2			
RWY/Area affected	Obstacle Type Elevation Markings/ LGT	Co-ordinates	Obstacle type Elevation Markings/ LGT	Co-ordinates		
a	b	c	a	b		
Nil info	Nil info	Nil info	Nil info	Nil info		1. Lightning conductor 300 M north of RWY 2. Survey beacon 30 M AGL 300 M south of RWY 3. Fence N-S 188 M from THR RWY 08 Height 2.3 M

FYMO AD 2.11 METEOROLOGICAL INFORMATION PROVIDED

1.	<i>Associated Met office</i>	Nil facilities
2.	<i>Hours of service MET office outside hours</i>	Nil facilities
3.	<i>Office responsible for TAF preparation Periods of validity</i>	Windhoek
4.	<i>Type of landing forecast Interval of issuance</i>	Nil facilities
5.	<i>Briefing/consultation provided</i>	Nil facilities
6.	<i>Flight documentation Language(s) used</i>	Nil facilities English
7.	<i>Charts and other information available for briefing or consultation</i>	Nil facilities
8.	<i>Supplementary equipment available for providing information</i>	Nil facilities
9.	<i>ATS units provided with information</i>	Nil facilities
10.	<i>Additional information (limitation of service, etc.)</i>	Nil

FYMO AD 2.12 RUNWAY PHYSICAL CHARACTERISTICS

Designations RWY NR	TRUE & MAG BRG	Dimensions of RWY (M)	Strength (LCN) and surface of RWY and SWY	THR Co- ordinates	THR Elevation and Highest Elevation of TDZ of Precision APP RWY
1	2	3	4	5	6
08	Nil info	2200 x 30	LCN 8 HARD GRAV (1)	Nil info	Nil info
26	Nil info	2200 x 30	LCN 8 HARD GRAV	Nil info	Nil info

Slope of RWY- SWY	SWY Dimensions (M)	CWY Dimensions (M)	Strip Dimensions (M)	OFZ	Remarks
7	8	9	10	11	12
Nil info	Nil info	Nil info	Nil info	Nil info	(1) 700m of RWY is Concrete

FYMO AD 2.13 DECLARED DISTANCES

RWY Designator	TORA (M)	TODA (M)	ASDA (M)	LDA (M)	Remarks
1	2	3	4	5	6
08	Nil info	2200	Nil info	Nil info	Nil
26	Nil info	2200	Nil info	Nil info	Nil

FYMO AD 2.14 APPROACH AND RUNWAY LIGHTING

Nil facilities available.

FYMO AD 2.15 OTHER LIGHTING, SECONDARY POWER SUPPLY

Nil facilities available.

FYMO AD 2.16 HELICOPTER LANDING AREA

Nil facilities available.

FYMO AD 2.17 ATS AIRSPACE

1.	<i>Designation and lateral limits</i>	Nil ATS airspace
2.	<i>Vertical limits</i>	Nil ATS airspace
3.	<i>Airspace classification</i>	Nil ATS airspace
4.	<i>ATS unit call sign</i> <i>Language(s)</i>	Nil ATS airspace English
5.	<i>Transition altitude</i>	Nil Info
6.	<i>Remarks</i>	Nil

FYMO AD 2.18 ATS COMMUNICATION FACILITIES

Service designation	Call sign	Frequency	Hours of operation	Remarks
1	2	3	4	5
Unmanned	Mokuti Traffic	123.5 MHZ	HJ	Nil ATS - only arrival notification

FYMO AD 2.19 RADIO NAVIGATION AND LANDING AIDS

Nil facilities available.

FYMO AD 2.20 LOCAL TRAFFIC REGULATIONS

- aviation)
1. **Aerodrome regulations**
 - 1.1 **Special instruction**
 - a) AD borders on Etosha National Park. No aircraft may fly below 3000 FT AGL except for landing and take off.
 - b) In no wind conditions, land RWY 26 and take off RWY 08.
 - 1.2 **Circuit procedure**
 - a) RWY 08 left.
 - b) RWY 26 right.
 2. **Taxiing to and from stands**

Nil limits
 3. **Parking area for small aircraft (general**

30 M x 30 M
 4. **Parking area for helicopters**

Same as aircraft.
 5. **Apron - Taxiing during winter conditions**

Nil limits.
 6. **Taxiing - Limitations**

Nil limits.
 7. **School and training flights - Technical test flights - Use of runways**

Nil training.
 8. **Helicopter traffic - Limitation**

Nil limits.

9. Removal of disabled aircraft from runways

Nil procedures.

FYMO AD 2.21 NOISE ABATEMENT PROCEDURES

Nil procedures.

FYMO AD 2.22 FLIGHT PROCEDURES

Nil procedures.

FYMO AD 2.23 ADDITIONAL INFORMATION

Nil.

FYMO AD 2.24 CHARTS RELATED TO MOKUTI LODGE

Nil charts available for Mokuti Lodge Aerodrome

INTENTIONALLY LEFT BLANK

AD 2. AERODROMES

FYOA AD 2.1 AERODROME LOCATION INDICATOR AND NAME

FYOA - Ondangwa Aerodrome

FYOA AD 2.2 AERODROME GEOGRAPHICAL AND ADMINISTRATIVE DATA

1.	<i>ARP coordinates and site at AD</i>	175238S 0155700E ARP site not established with the survey
2.	<i>Direction and distance from (city)</i>	N, 2 NM from Ondangwa
3.	<i>Elevation/reference temperature</i>	3 599 FT / 38 ° C
4.	<i>Geoid undulation at AD Elevation PSN</i>	21 M
5.	<i>MAG VAR/annual change</i>	8° W (2016)/ 0.15° decreasing
6.	<i>Name of AD operator, address, telephone, telefax numbers, email address, AFS address and, if available, website address.</i>	Namibia Airports Company Limited P.O Box 2649 Ondangwa AD Tel: +264 65 240476 Fax: +264 65 240534 AFS: FYOAYDYX
7.	<i>Types of traffic permitted (IFR/VFR)</i>	IFR/VFR
8.	<i>Remarks</i>	Public aerodrome Designated point of entry/exit

FYOA AD 2.3 OPERATIONAL HOURS

1.	<i>AD administration</i>	MON & WED: 0530 – 1500 TUE, THU, FRI & SUN: 0530 – 1600; SAT: CLSD
2.	<i>Customs and immigration</i>	MON-FRI: 0600 - 1500
3.	<i>Health and sanitation</i>	HS
4.	<i>AIS briefing office</i>	MON - FRI: 0300 -1900 SAT: 0300 – 1800 SUN: 0400 – 1800
5.	<i>ATS reporting office (ARO)</i>	NIL
6.	<i>MET briefing office</i>	SUN-FRI: 0600 – 1500 SAT: CLSD
7.	<i>ATS</i>	As AD Administration
8.	<i>Fuelling</i>	As AD Administration
9.	<i>Handling</i>	NIL
10.	<i>Security</i>	H24
11.	<i>De-icing</i>	NIL
12.	<i>Remarks</i>	<p>Customs Contact Details Service Available on request during SAT & SUN at the following contact details: Tel: +264 65 22 9600 Mobile: +264 85 127 1999 / +264 81 208 5616</p> <p>Immigration contact details: Tel: +264 65 241669 Cell: +264 81 2501397 / + 264 81 3067996</p> <p>AIS contact details: Tel: +264 61 702080/1/3 Fax: +264 61 702088 Note: Briefing office only available in Windhoek</p> <p>Meteorological Services contact details: Tel: +264 65 240922</p> <p>Air Traffic Services contact details: ATC Tel: +264 65 703190/1 ATC Fax: +264 65 703199 AFS: FYOAZTZX</p> <p>Puma (Refuelling) Public holidays, after Hours and Weekends: On Request contact details Mobile: +264 81 129 3014/+264 81 259 4707 Tel: +264 65 241465 Fax: +264 65 241465</p>

FYOA AD 2.4 HANDLING SERVICES AND FACILITIES

1.	<i>Cargo-handling facilities</i>	NIL
2.	<i>Fuel/oil types</i>	AVGAS, Jet-A1
3.	<i>Fuelling facilities/capacity</i>	Jet A1 Bowser/5 000 litres Jet A1 Tanks/56 000 litres AVGAS Tank/23 000 litres
4.	<i>De-icing facilities</i>	NIL
5.	<i>Hangar space for visiting aircraft</i>	NIL
6.	<i>Repair facilities for visiting aircraft</i>	NIL
7.	<i>Remarks</i>	NIL

FYOA AD 2.5 PASSENGER FACILITIES

1.	<i>Hotels</i>	In town
2.	<i>Restaurants</i>	On AD
3.	<i>Transportation</i>	Taxi and car rental
4.	<i>Medical facilities</i>	NIL
5.	<i>Bank and post office</i>	NIL
6.	<i>Tourist office</i>	NIL
7.	<i>Remarks</i>	Car rental: Avis Rent a Car: +264 65 241281/ +264 81 562 3112 Bidvest Car Rental: +264 81 124 8262 Europe Car Hire: +264 65 240 261/+264 81 142 4091 Hertz Rent a Car: +264 81 159 6332 Profile Car Hire: +264 81 289 1849/+264 81 149 9773

FYOA AD 2.6 RESCUE AND FIRE FIGHTING SERVICES

1.	<i>AD category for fire fighting</i>	CAT 5
2.	<i>Rescue equipment</i>	18 700 Litres of water 2 250 litres Foam 385 kg DCP
3.	<i>Capability for removal of disabled aircraft</i>	When an aircraft is disabled on a runway, it is the duty of the owner or user of such aircraft to remove it as soon as possible. If a disabled aircraft is not removed within the timelines set by the AD operator, the aircraft will be removed by the AD operator at the expense of the owner or user.
4.	<i>Remarks</i>	NIL

FYOA AD 2.7 SEASONAL AVAILABILITY - CLEARING

1.	<i>Types of clearing equipment</i>	NIL
2.	<i>Clearance priorities</i>	NIL
3.	<i>Remarks</i>	NIL

FYOA AD 2.8 APRONS, TAXIWAYS AND CHECK LOCATIONS/POSITIONS DATA

1.	<i>Apron surface and strength</i>	Apron A: Asphalt Strength: 12/F/D/Y/U Apron B Concrete Strength: NIL
2.	<i>Taxiway width, surface and strength</i>	TWY: Bravo and Charlie Width: 15 M Surface: Asphalt Strength: 12/F/D/Y/U
3.	<i>ACL location and elevation</i>	NIL
4.	<i>VOR checkpoints</i>	175243S 0155653E
5.	<i>INS checkpoints</i>	NIL
6.	<i>Remarks</i>	NIL

FYOA AD 2.9 SURFACE MOVEMENT GUIDANCE AND CONTROL SYSTEM AND MARKINGS

1.	<i>Use of aircraft stand ID signs, TWY guide lines and visual docking/ parking guidance system of aircraft stands</i>	NIL
2.	<i>RWY and TWY markings and LGT</i>	RWY: Designation, THR, TDZ, Centreline, aiming points, RWY End, Turn pad marking, Displacement markings RWY LGT: Turn pad lights, wing bar lights, edge lights and runway end lights TWY: Centre line, holding positions at all TWY intersections TWY LGT: NIL
3.	<i>Stop bars</i>	NIL
4.	<i>Other runway protection measures</i>	NIL
5.	<i>Remarks</i>	NIL

FYOA AD 2.10 AERODROME OBSTACLES

<i>In Area 2</i>					
OBST ID/ Designation	OBST Type	OBST position	ELEV / HGT (FT/M)	Markings/Type, Colour, Lighting (LGT)	Remarks
A	B	C	D	E	F
OLD ATC TOWER	TOWER	175256.8S0155647.9E	1109m	LGT	NIL
NAVI AIDS	AIRPORT ROTATING BEACON	175256.8S 0155647.9E	1107m	LGT	Nil
FIRE STATION	FIRE STATION	175258.6S0155647.0E	1104m	Nil	Nil
MET STATION	EQUIPMENT	175256.7S0155648.9E	1106m	Nil	Nil
VOR MONITOR	Nav Aid	175242.9S0155652.9E	1102m	Marked/LGT	Nil
CVOR	DME RED LIGHT	175243.3S0155653.0E	1105m	LGT	Nil
WINDSOCK 08(Apron)	WINDSOCK	175302.3S0155632.9E	1104m	Marked/LGT	Nil
WINDSOCK 26	WINDSOCK	175237.0S0155712.5E	1103m	Marked/LGT	Nil
POWER COM TOWER	TOWER	175435.5S0155806.0E	1155m	Marked/LGT	Nil
TELECOM TOWER	TOWER	175424.6S0155813.6E	1152m	Marked/LGT	Nil

<i>In Area 3</i>					
<i>OBST ID/ Designation</i>	<i>OBST Type</i>	<i>OBST position</i>	<i>ELEV / HGT</i>	<i>Markings/Type, Colour</i>	<i>Remarks</i>
<i>A</i>	<i>B</i>	<i>C</i>	<i>D</i>	<i>E</i>	<i>F</i>
NIL					

FYOA AD 2.11 METEOROLOGICAL INFORMATION PROVIDED

1.	<i>Associated Met office</i>	Windhoek
2.	<i>Hours of service MET office outside hours</i>	Windhoek
3.	<i>Office responsible for TAF preparation Periods of validity</i>	MON – FRI: 0530 - 1500 SAT: NIL service SUN: 0530 – 1500
4.	<i>Type of landing forecast Interval of issuance</i>	HKIA Short TAF – 3HR Long TAF – 6 HR
5.	<i>Briefing/consultation provided</i>	TREND Every hour
6.	<i>Flight documentation Language(s) used</i>	P, T NIL
7.	<i>Charts and other information available for briefing or consultation</i>	PL, TB English
8.	<i>Supplementary equipment available for providing information</i>	S3, U85, U7, U5, U2, P5
9.	<i>ATS units provided with information</i>	NIL supplementary equipment
10.	<i>Additional information (limitation of service, etc.)</i>	Windhoek FIC

FYOA AD 2.12 RUNWAY PHYSICAL CHARACTERISTICS

<i>Designations RWY NR</i>	<i>TRUE BRG</i>	<i>Dimensions of RWY (M)</i>	<i>Strength (PCN) and surface of RWY and SWY</i>	<i>THR coordinates RWY end coordinates THR geoid undulation</i>	<i>THR Elevation and Highest Elevation of TDZ of Precision APPRWY</i>
1	2	3	4	5	6
08	065.32' 51"	2824 x 45	48/F/B/X/T Asphalt	175259.75S 0155628.40E NIL 21 M	3599 FT
26	245.32' 51"	2824 x 45	48/F/B/X/T Asphalt	175221.73S 0155755.73E 175301.93S 0155623.37E 21 M	3599 FT

<i>Designations RWY NR</i>	<i>Slope of RWY-SWY</i>	<i>SWY Dimensions (M)</i>	<i>CWY Dimensions (M)</i>	<i>Strip Dimensions (M)</i>	<i>Dimensions of runway end safety areas(M)</i>
1	7	8	9	10	11
08	.005%	NIL	NIL	2944 x 150	240 x 90
26	.005%	NIL	NIL	2944 x 150	240 x 90
<i>Designations RWY NR</i>	<i>Location and description of arresting system</i>	<i>OFZ</i>	<i>Remarks</i>		
1	12	13	14		
08	NIL	NIL	NIL		
26	NIL	NIL	NIL		

FYOA AD 2.13 DECLARED DISTANCES

<i>RWY Designator</i>	<i>TORA (M)</i>	<i>TODA (M)</i>	<i>ASDA (M)</i>	<i>LDA (M)</i>	<i>Remarks</i>
1	2	3	4	5	6
08	2986	2986	2986	2824	PERM DTHR by 162M
26	2986	2986	2986	2986	NIL

FYOA AD 2.14 APPROACH AND RUNWAY LIGHTING

<i>RWY Designator</i>	<i>APCH LT type LEN INTST</i>	<i>THR LGT colour WBAR</i>	<i>VASIS (MEHT)PAPI</i>	<i>TDZ, LGT, LEN</i>	<i>RWY CL LGT LEN, spacing, colour INTST</i>
1	2	3	4	5	6
08	NIL	Bi-directional high intensity - Green	PAPI A 2° , 30 min PAPI B 2° , 50 min PAPI C 3° , 10 min PAPI D 3° , 30 min	NIL	NIL
26	NIL	Bi-directional high intensity - Green	PAPI A 2° , 30 min PAPI B 2° , 50 min PAPI C 3° , 10 min PAPI D 3° , 30 min	NIL	NIL

<i>RWY Designator</i>	<i>RWY edge LGT LEN spacing colour INTST</i>	<i>RWY End LGT colour WBAR</i>	<i>SWY LGT LEN (M) colour</i>	<i>Remarks</i>
1	7	8	9	10
08	Bi-directional high INTST 60M, white/LIH	Bi-directional high intensity - Green	NIL	NIL
26	Bi-directional high INTST 60M, white/LIH	Bi-directional high intensity - Green	NIL	NIL

FYOA AD 2.15 OTHER LIGHTING, SECONDARY POWER SUPPLY

1.	<i>ABN/IBN location, characteristics and hours of operation</i>	ABN: At TWR, ABN flashes green and white, HS
2.	<i>LDI location and LGT anemometer location and LGT</i>	NIL
3.	<i>TWY edge lights, centre line lights and stop bars (if any)</i>	NIL
4.	<i>Secondary power supply/switch-over time</i>	Generator / 14 seconds
5.	<i>Remarks</i>	NIL

FYOA AD 2.16 HELICOPTER LANDING AREA

Nil information AVBL

FYOA AD 2.17 ATS AIRSPACE

1.	<i>Designation and lateral limits</i>	Ondangwa CTR: Lateral limits 174638.49S 0154543.70E - 174028.05S 0155954.91E - clockwise along the arc of a circle, radius 12NM, centred at 175221.81S 0155755.55E - 175844.36S 0160836.27E - 180455.53S 0155423.66E - clockwise along the arc of a circle, radius 12NM, centred at 175301.85S 0155623.56E, to point of origin
2.	<i>Vertical limits</i>	SFC to 5500 FT MSL
3.	<i>Airspace classification</i>	D
4.	<i>ATS unit call sign Language(s)</i>	Ondangwa Tower English
5.	<i>Transition altitude</i>	10 000 FT MSL
6.	<i>Remarks</i>	AD Control

FYOA AD 2.18 ATS COMMUNICATION FACILITIES

<i>Service designation</i>	<i>Call sign</i>	<i>Frequency</i>	<i>Hours of operation</i>	<i>Remarks</i>
1	2	3	4	5
Tower	Ondangwa Tower	125.6 MHz	HS	Tower HOD, refer to AD 2.3
Approach	Ondangwa Approach	125.6 MHz	HS	Approach HOD, refer to AD 2.3

FYOA AD 2.19 RADIO NAVIGATION AND LANDING AIDS

<i>Type of aid, CAT of ILS/MLS (for VOR/ILS/ MLS give VAR)</i>	<i>ID</i>	<i>Frequency</i>	<i>Hours of Operation</i>	<i>Position of transmitting antenna co-ordinates</i>	<i>Elevation of DME transmitting antenna</i>	<i>Remarks</i>
1	2	3	4	5	6	7
VOR/DME (8°W/2019)	OAV	116,3 MHz CH110X	H24	175243S 0155653E	3627 FT	NIL
RNP APCH	N/A	1575.42MHz	H24	NIL	NIL	Transmitting antennas are satellite based

FYOA AD 2.20 LOCAL AERODROME REGULATIONS

1. Airport regulations

All pilots operating at Ondangwa aerodrome must wear a lime green reflective jacket depicting their airlines concerned on the rear of the jacket for safety reasons as well as easy identification.

No smoking is allowed on the airside.

No photography is allowed to be taken on the airside unless authorised by the Airport Manager.

2. Standard Taxi Route

- Pilots that are cleared to take-off on runway 08, may exit the apron via intersection Bravo to enter the runway so as to proceed west toward threshold 08.
- Pilots that are cleared to take-off on runway 26, may exit the apron via intersection Charlie to enter the runway so as to proceed east toward threshold 26.
- Pilots that have landed on runway 26 may proceed to intersection Bravo or Charlie to enter the apron.
- Pilots that have landed on runway 08 can exit the runway using intersections Bravo or Charlie to enter the apron.

3. Limitations on the use of the aerodrome

The maximum allowable taxing speed at Ondangwa Airport is 16 km/h due to inadequate radii of the taxiway-turning curve.

4. Unserviceable Areas on the Apron due to surface deterioration

FYOA has portions of the Apron that is unserviceable and is demarcated with reflective cones.

5. Parking Area for small aircraft (General Aviation)

General aviation aircraft shall be guided by Marshalls to the parking area for small aircraft.

6. Parking Area for Helicopters

A designated parking area for Helicopters has not been established. All pilots will park the helicopter on the apron as directed by ATC.

7. Apron – Taxing during winter conditions

Not applicable

8. School and training flights — technical test flights — use of runways

Not applicable

9. Helicopter traffic — limitation

NIL

10. Removal of disabled aircraft from the runway

When an aircraft is disabled on a runway, it is the duty of the owner or user of such aircraft to have it removed as soon as possible. If a disabled aircraft is not removed from the runway as quickly as possible by the owner or user, the aircraft will be removed by the aerodrome operator at the owner's or user's expense.

FYOA AD 2.21 NOISE ABATEMENT PROCEDURES

Nil procedures

FYOA AD 2.22 FLIGHT PROCEDURES

Radio Communication Failure (RCF)

- a) Aircraft to join overhead the Aerodrome at 2000FT AGL
- b) Observe and join the Aerodrome TFC
- c) Make all turns to the left whenever possible
- d) Land as soon as possible and report to the ATC

FYOA AD 2.23 ADDITIONAL INFORMATION

Nil Information

FYOA AD 2.24 CHARTS RELATED TO ONDANGWA

	Page
Aerodrome Chart – ICAO – Reserved	AD 2-13
Instrument Approach Chart – Reserved	AD 2-15
Instrument Approach Chart – Reserved	AD 2-17
Instrument Approach Chart – ICAO RNP RWY 08	AD 2-19
Instrument Approach Chart – ICAO RNP RWY 26	AD 2-21

Aerodrome Chart – ICAO - RESERVED

INTENTIONALLY LEFT BLANK

Instrument Approach Chart – ICAO - RESERVED

INTENTIONALLY LEFT BLANK

Instrument Approach Chart – ICAO - RESERVED

INTENTIONALLY LEFT BLANK

**INSTRUMENT
APPROACH
CHART - ICAO**

AERODROME ELEV - 3599 FT
HEIGHT RELATED TO
THR RWY - 08 ELEV - 3599 FT

TWR 125.60

ONDANGWA (FYOA)

RNP RWY 08

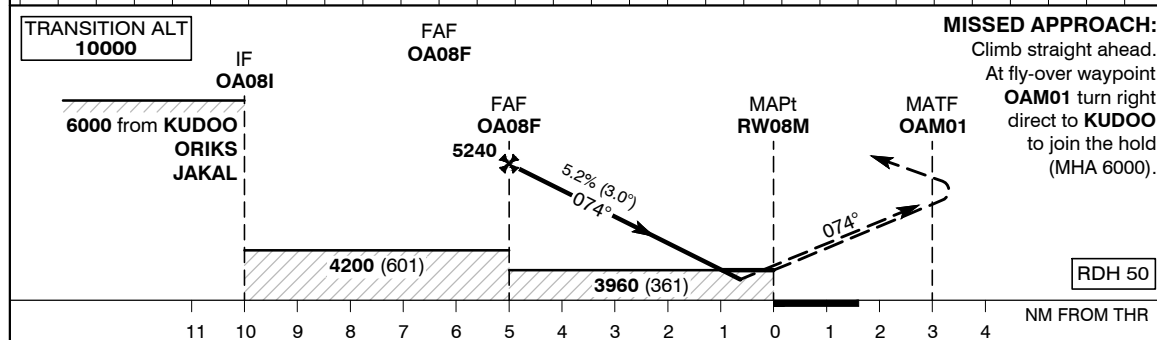
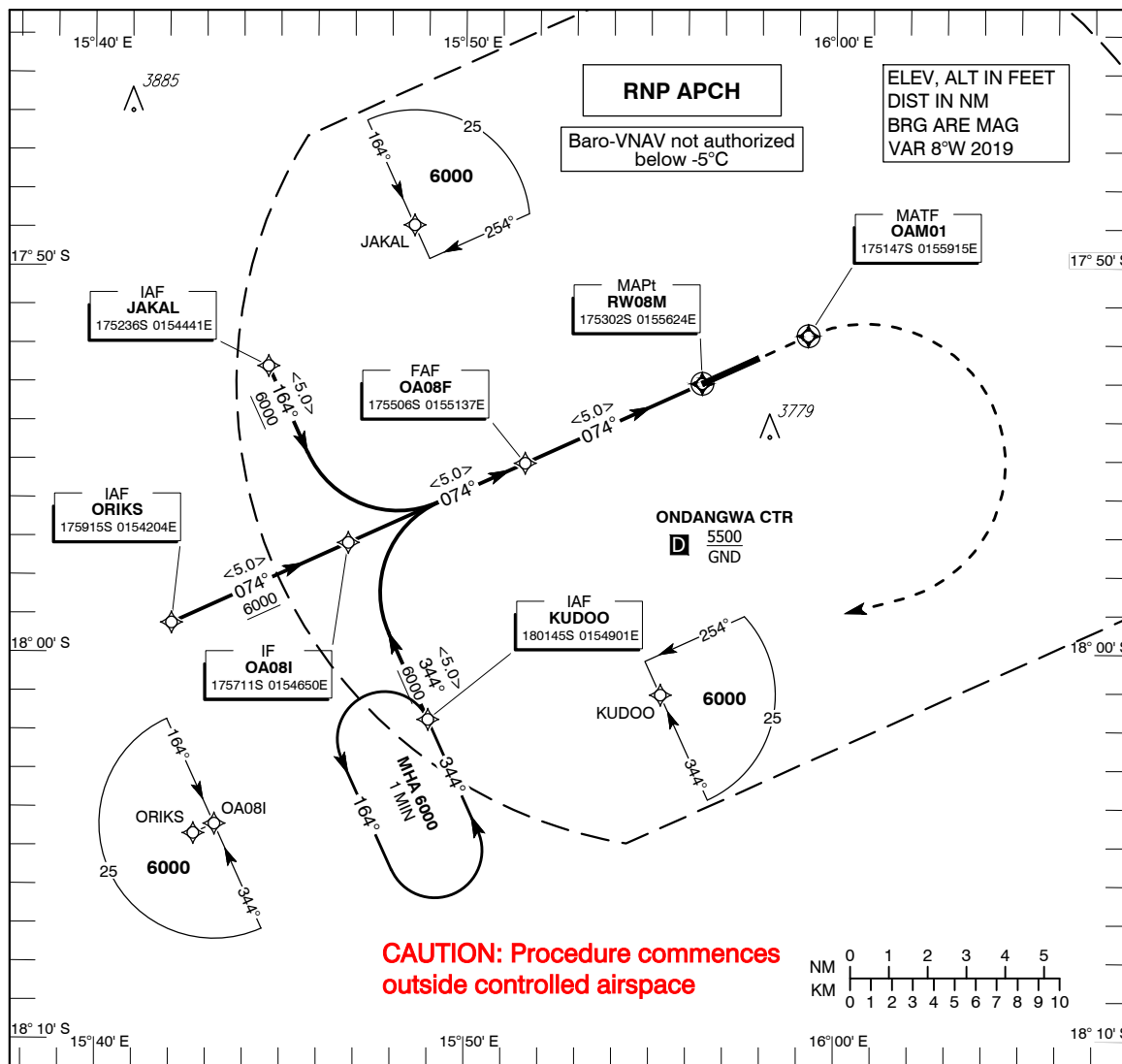

Aircraft cat		A	B	C	D	NOTE: 1. Track shortening inside IAF not permitted
OCA (OCH)	LNAV/VNAV	3850 (251)	3860 (261)	3870 (271)	3880 (281)	
	LNAV	3960 (361)				
Distance to MAPt	NM	5	4	3	2	
Altitude	FT	5240 (1641)	4920 (1321)	4600 (1001)	4290 (691)	
Ground Speed	KTS	80	100	120	140	160
Rate of Descent (3°)	FT/MIN	425	531	637	743	849

Changes: CTR vertical limit updated, MDA text replaced with OCA, visibility text removed.

INTENTIONALLY LEFT BLANK

**INSTRUMENT
APPROACH
CHART - ICAO**

AERODROME ELEV - 3599 FT
HEIGHT RELATED TO
THR RWY - 26 ELEV - 3599 FT

TWR 125.60

ONDANGWA (FYOA)

RNP RWY 26

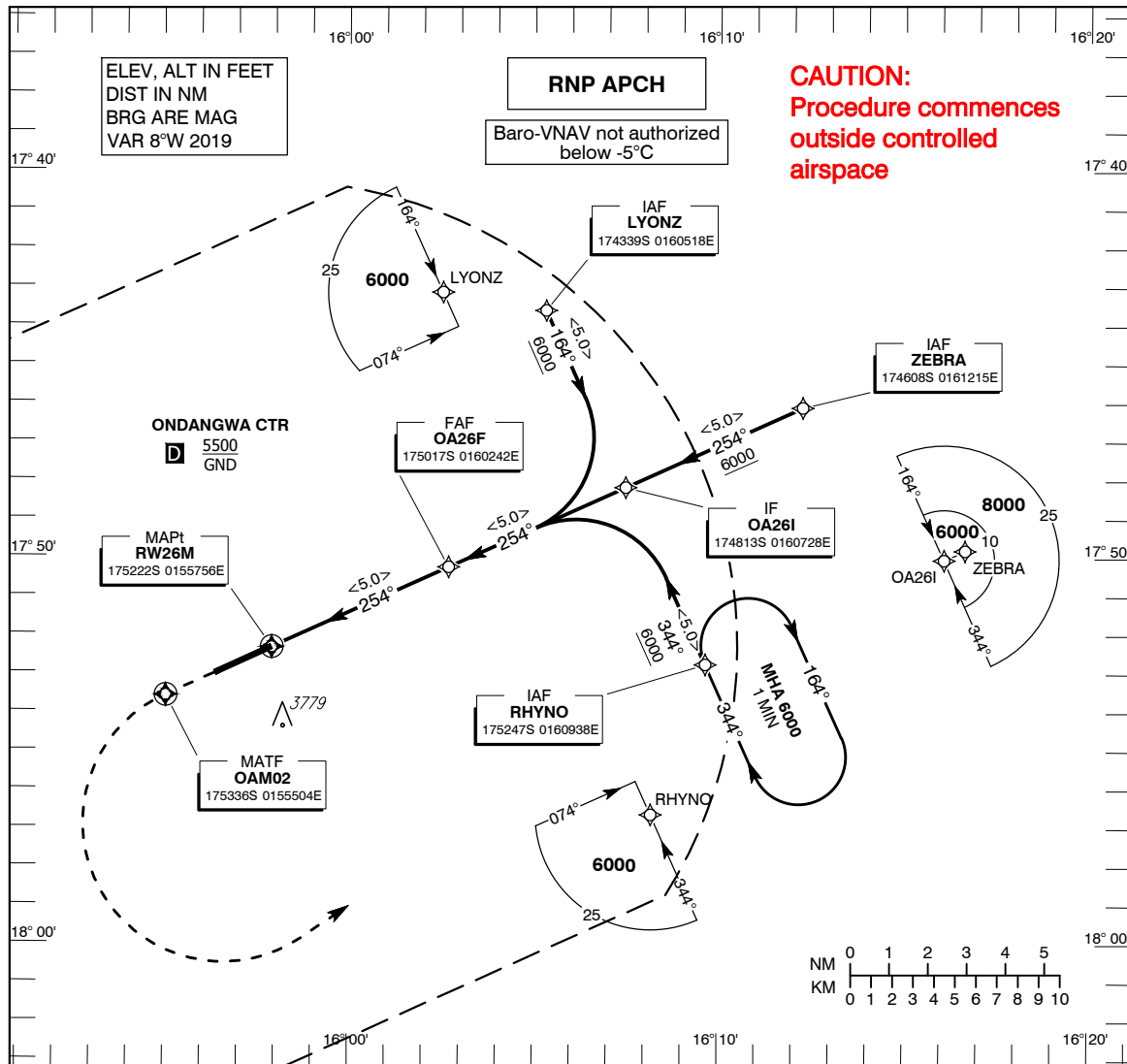

MISSED APPROACH:

Climb straight ahead.
At fly-over waypoint
OAM02 turn left
direct to RHYNO
to join the hold
(MHA 6000).

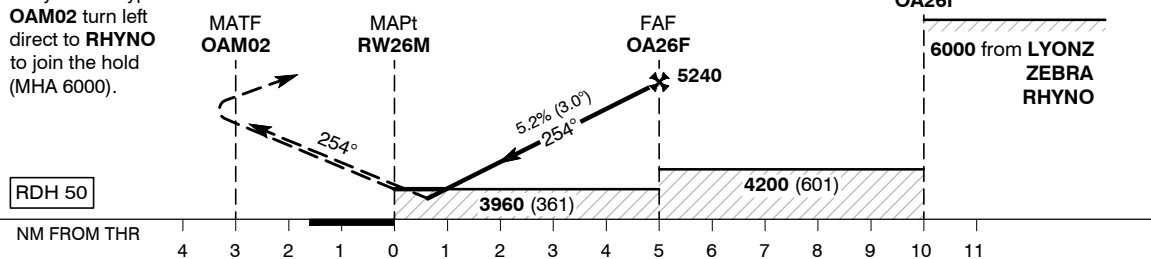

Aircraft cat		A	B	C	D	
OCA (OCH)	LNAV/VNAV	3850 (251)	3860 (261)	3870 (271)	3880 (281)	
	LNAV	3960 (361)				
Distance to MAPt	NM	5	4	3	2	
Altitude	FT	4290 (691)	4600 (1001)	4920 (1321)	5240 (1641)	
Ground Speed	KTS	80	100	120	140	160
Rate of Descent (3°)	FT/MIN	425	531	637	743	849

NOTE:
1. Track shortening inside IAF
not permitted

Changes: CTR vertical limit updated, MDA text replaced with OCA, visibility text removed.

INTENTIONALLY LEFT BLANK

AD 2. AERODROMES

FYOG AD 2.1 AERODROME LOCATION INDICATOR AND NAME

FYOG - Oranjemund Aerodrome

FYOG AD 2.2 AERODROME GEOGRAPHICAL AND ADMINISTRATIVE DATA

1.	<i>ARP coordinates and site at AD</i>	283505.3S 0162646.9E
2.	<i>Direction and distance from (city)</i>	SSE 2 NM from Oranjemund
3.	<i>Elevation/reference temperature</i>	13FT/NIL INFO AVBL
4.	<i>Geoid undulation at AD ELEV PSN</i>	32M
5.	<i>MAG VAR/annual change</i>	19°W (2016)
6.	<i>AD administration, address, telephone, telefax, telex, AFS</i>	CHF: Namdeb Diamond Corporation (Pty) Ltd. PO Box 35 Oranjemund Tel: +264(0) 63 237 051 Telefax: +264 (0) 63 237 710 E-mail: travel@namdeb.com.na Telex: NIL AFS: NIL
7.	<i>Types of traffic permitted (IFR/VFR)</i>	IFR/VFR
8.	<i>Remarks</i>	1. Private aerodrome located in a restricted area. 2. 24 HR PPR and landing fees are charged. 3. Security Clearance is required for visiting the Town. Contact permit office at +264 (0) 63 236100 4. For landing permission, all operators are to contact Namdeb Travel Office at travel@namdeb.com or Tel +264 (0) 63 237051 or Fax +264 (0) 63 237710 5. All fees payable in cash. NIL credit card facilities. Note: No aircraft will be released unless all fees are paid.

FYOG AD 2.3 OPERATIONAL HOURS

1.	<i>AD administration</i>	MON TIL FRI BTN 0530-1100 & 1200-1430, Weekends and public HOL Closed.
2.	<i>Customs and Immigration</i>	Immigration PN: TEL: +264-63-232 756 Fax: +264-63-234266 Fax-Email +264 88628119 Customs: PN: TEL: +264 63 233 552, Fax: +264 63 233 483
3.	<i>Health and sanitation</i>	NIL

4.	<i>AIS briefing office</i>	NIL
5.	<i>ATS reporting office (ARO)</i>	NIL
6.	<i>MET briefing office</i>	NIL
7.	<i>ATS</i>	See AD 2.18
8.	<i>Fuelling</i>	PN, Mobile +264 81 220 7422 & +264 81 150 2478
9.	<i>Handling</i>	NIL
10.	<i>Security</i>	NIL
11.	<i>De-icing</i>	NIL
12.	<i>Remarks</i>	Night operations is for Emergencies only and PPR required.

FYOG AD 2.4 HANDLING SERVICES AND FACILITIES

1.	<i>Cargo-handling facilities</i>	NIL
2.	<i>Fuel/oil types</i>	Jet only, NIL AVGAS
3.	<i>Fuelling facilities/capacity</i>	<p>Southern Energy Company P.O Box 1228 Walvis Bay</p> <p>Refueller: Ruben Swartbooi Mobile: +264 81 771 5798 Office: +264 63 230006 Standby Cellphone: +264 81 150 2478</p> <p>Controlling Office Tel: +264 64 203951 (office hours) Fax: +264 64 203984 Cell: +264 81 142 9958 Email: ecbconsulting@outlook.com</p> <p>80 000 litres</p>
4.	<i>De-icing facilities</i>	NIL
5.	<i>Hangar space for visiting aircraft</i>	NIL
6.	<i>Repair facilities for visiting aircraft</i>	NIL
7.	<i>Remarks</i>	NIL

FYOG AD 2.5 PASSENGER FACILITIES

1.	<i>Hotels</i>	Guest houses – OMD telephone directory
2.	<i>Restaurants</i>	In town
3.	<i>Transportation</i>	NIL facilities
4.	<i>Medical facilities</i>	Hospital in town (+264-63-238000)
5.	<i>Bank and post office</i>	In town
6.	<i>Tourist office</i>	NIL facilities
7.	<i>Remarks</i>	PPR from Security before entry to Town area (+264-63-236100)

FYOG AD 2.6 RESCUE AND FIRE FIGHTING SERVICES

1.	<i>AD category for fire fighting</i>	CAT 4
2.	<i>Rescue equipment</i>	6500 litres of water 2000 litres/min @12Bar Foam: AFFF 3% all-purpose foam, 1800 litres/nm @ 11Bar, Range 25m Powder: 250kg DCP, 100kg/nm Range 9m Additional 50000 litres water tank for refuelling
3.	<i>Capability for removal of disabled aircraft</i>	Available
4.	<i>Hours of service</i>	MON-FRI: Office Hours 0530 till 1430. On public HOL and weekends only for scheduled flights. For all after hours flights prior notice is required and after-hours fee will apply.
5.	<i>Remarks</i>	There is fire fighting capacity in town that could be called on in an emergency. Fire Tender onsite during hours of operation. After hours, weekends and public holidays prior notification is required. For requirements outside published hours a nominal service fee will be levied.

FYOG AD 2.7 SEASONAL AVAILABILITY - CLEARING

NIL facilities available.

FYOG AD 2.8 APRONS, TAXIWAYS AND CHECK LOCATIONS DATA

1.	<i>Apron surface and strength</i>	Surface: Concrete/Asphalt Strength: PCN 15/R/C/W/T
2.	<i>Taxiway width, surface and strength</i>	TWY Alpha, TWY Bravo, TWY Charlie: PCN 14/F/C/Y/T TWY Delta (South of Bravo) 19M/Asphalt/PCN/11/F/C/Y/T
3.	<i>ACL location and elevation</i>	NIL information available
4.	<i>VOR/INS checkpoints</i>	NIL information available
5.	<i>Remarks</i>	Restricted area, no ACFT allowed to park at northern side of the apron behind the yellow line.

FYOG AD 2.9 SURFACE MOVEMENT GUIDANCE AND CONTROL SYSTEM AND MARKINGS

1.	<i>Use of aircraft stand ID signs, TWY guide lines and visual docking/ parking guidance system of aircraft stands</i>	NIL information available
2.	<i>RWY and TWY markings and LGT</i>	RWY designators, centre line marking and edge LGT and threshold LGT
3.	<i>Stop bars</i>	NIL information available
4.	<i>Remarks</i>	NIL

FYOG AD 2.10 AERODROME OBSTACLES

<i>OBST ID/ Designation</i>	<i>OBST Type</i>	<i>OBST position</i>	<i>ELEV/HGT FT</i>	<i>Markings / Type, Colour</i>	<i>Remarks</i>
a	b	c	d	e	f
Radio Mast 1	Mast	283323.48395S 0162412.96614E	68/181	Day and Night, Red and White	On Western edge of town
Radio Mast 2	Mast	283327.57008S 0162517.66054E	67/197	Day and Night, Red and White	On Southern edge of town
Radio Mast 3	Mast	283720.66016S 0162613.04100E	34/109	NIL	SW of airfield on the coast

FYOG AD 2.11 METEOROLOGICAL INFORMATION PROVIDED

1.	<i>Associated Met office</i>	NIL facilities
2.	<i>Hours of service MET office outside hours</i>	NIL facilities
3.	<i>Office responsible for TAF preparation Periods of validity</i>	Windhoek Tel: +264 62 540327/ 540059
4.	<i>Type of landing forecast Interval of issuance</i>	NIL facilities
5.	<i>Briefing/consultation provided</i>	NIL facilities
6.	<i>Flight documentation Language(s) used</i>	NIL facilities English
7.	<i>Charts and other information available for briefing or consultation</i>	NIL facilities
8.	<i>Supplementary equipment available for providing information</i>	NIL facilities
9.	<i>ATS units provided with information</i>	NIL facilities
10.	<i>Additional information (limitation of service, etc.)</i>	Limited MET can be provided during working hours on 123.50 MHz (Oranjemund Base) company frequency. Approximately 50 NM radius

FYOG AD 2.12 RUNWAY PHYSICAL CHARACTERISTICS

<i>Designations RWY NR</i>	<i>TRUE BRG</i>	<i>Dimensions of RWY (M)</i>	<i>Strength (PCN) and surface of RWY and SWY</i>	<i>THR Co-ordinates RWY END co-ordinates THR Geoid undulation</i>	<i>THR Elevation and Highest Elevation of TDZ of Precision APP RWY</i>
1	2	3	4	5	6
02	000°	1600 x 30M	PCN 14/F/C/Y/T, Asphalt	283531S 0162647E GUND 32M -	13FT
20	180°	1600 x 30M	PCN 14/F/C/Y/T, Asphalt	283439S 0162647E GUND-32M -	13FT

<i>Slope of RWY- SWY</i>	<i>SWY Dimensions (M)</i>	<i>CWY Dimensions (M)</i>	<i>Strip Dimensions (M)</i>	<i>OFZ</i>	<i>Remarks</i>
7	8	9	10	11	12
0.6429% down in the direction of RWY 02	60M	100 M	NIL info	NIL info	
0.6429% down in the direction of RWY 02	60M	100 M	NIL info	NIL info	

FYOG AD 2.13 DECLARED DISTANCES

<i>RWY Designator</i>	<i>TORA (M)</i>	<i>TODA (M)</i>	<i>ASDA (M)</i>	<i>LDA (M)</i>	<i>Remarks</i>
1	2	3	4	5	6
02	1600	1700	1600	1600	NIL
20	1600	1700	1600	1600	NIL

FYOG AD 2.14 APPROACH AND RUNWAY LIGHTING

<i>RWY Designator</i>	<i>APCH LGT type LEN INTST</i>	<i>THR LGT colour WBAR</i>	<i>VASIS (MEHT) PAPI</i>	<i>TDZ, LGT, LEN</i>	<i>RWY Centre line LGT length, spacing, colour, INTST</i>
1	2	3	4	5	6
02	NIL	Green	NIL	NIL	NIL
20	NIL	Green	PAPI 3°	NIL	NIL

<i>RWY edge LGT LEN spacing colour INTST</i>	<i>RWY End LGT colour WBAR</i>	<i>SWY LGT LEN (M) colour</i>	<i>Remarks</i>
7	8	9	10
White 100M Yellow last 600 metres for RWY 02 and 20	Red	NIL	RWY LGT AVBL: PPR. For night OPS(+264-63-236000)
White 100M	Red	NIL	During office hours(+264-63-237700)

FYOG AD 2.15 OTHER LIGHTING, SECONDARY POWER SUPPLY

Secondary power is available in the form of a generator that automatically starts in the event of a power failure. Switch over time is 15 seconds.

FYOG AD 2.16 HELICOPTER LANDING AREA

To use RWY and Taxi/ Air Taxi onto Apron.

FYOG AD 2.17 ATS AIRSPACE

NIL

FYOG AD 2.18 ATS COMMUNICATION FACILITIES

<i>Service designation</i>	<i>Cal sign</i>	<i>Frequency</i>	<i>Hours of Operation</i>	<i>Remarks</i>
1	2	3	4	5
ATIS	ATIS	127.15MHz	NIL	TEL:+26463 237704

Traffic in the FYOG circuit to follow TIBA procedures due to the withdrawal of ATS from FAAB. FAAB Frequency 118.7 MHz has been retained as primary frequency for FYOG.

FYOG AD 2.19 RADIO NAVIGATION AND LANDING AIDS

Type of aid, CAT of ILS/MLS (for VOR/ILS/MLS give VAR)	ID	Frequency	Hours of Operation	Position of transmitting antenna co-ordinates	Elevation of DME transmitting antenna	Remarks
1	2	3	4	5	6	7
RNP APCH	N/A	1575.42MHz	H24	N/A	N/A	Transmitting antennas are satellite based

FYOG AD 2.20 LOCAL TRAFFIC REGULATIONS

1. Aerodrome regulations

1.1 **Warning:** Blasting: Pilots are warned to avoid flying below 1500 FT along the coast between Oranjemund AD and Chamais Bay where blasting may take place at irregular intervals.

1.2 Occasional blasting on the northern bank of the Orange River from FYOG aerodrome to Sendelings Drift. Aircraft to remain clear of area and do not overfly less than 1500ft

1.3 **Navigation Warning:** Low level helicopter operations outside ATA operating on 124.8 MHZ. Doing ship service.

2. Taxiing to and from stands

NIL information available.

3. Parking area for small aircraft.

In front of the Terminal

4. Parking area for helicopters

NIL information available.

5. Apron - Taxiing during winter conditions

NIL information available.

6. Taxiing - Limitations

NIL information available.

7. School and training flights - Technical test flights - Use of runways

NIL information available

8. Helicopter traffic - Limitation

See AD 2.20 para 1, sub-para 1.3.

9. Removal of disabled aircraft from runways

Available

FYOG AD 2.21 NOISE ABATEMENT PROCEDURES

Avoid flights over Town

FYOG AD 2.22 FLIGHT PROCEDURES

Pilots are requested to avoid overflying the Ramsar Nature site from the Orange River mouth to the Border Bridge.

FYOG AD 2.23 ADDITIONAL INFORMATION

Sporadic large birds activities due to proximity to Riverine Ramsar site and Coastal Environment. Pilots to exercise Caution.

FYOG AD 2.24 CHARTS RELATED TO ORANJEMUND

	Page
Instrument Approach Chart – ICAO RNP RWY 02	FYOG AD 2-9
Instrument Approach Chart – ICAO RNP RWY 20	FYOG AD 2-11

**INSTRUMENT
APPROACH
CHART - ICAO**

AERODROME ELEV - 13 FT
HEIGHT RELATED TO
THR RWY - 02 ELEV - 13 FT

ALEXANDER BAY 118.70
AWIS 127.15

ORANJEMUND (FYOG)

RNP RWY 02

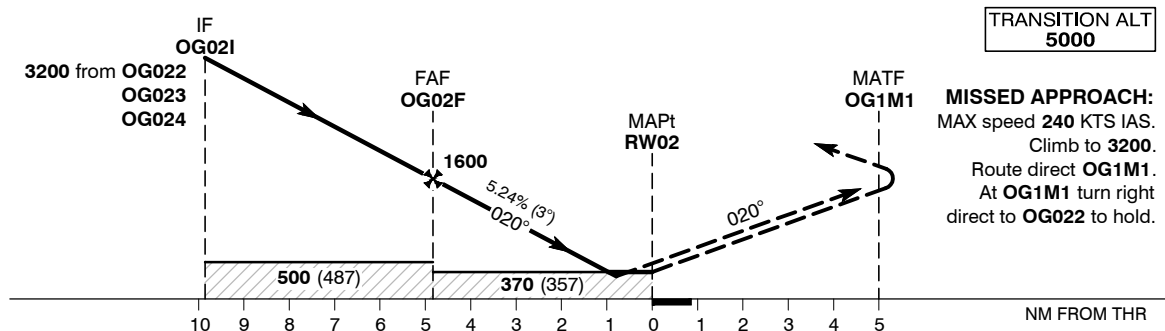
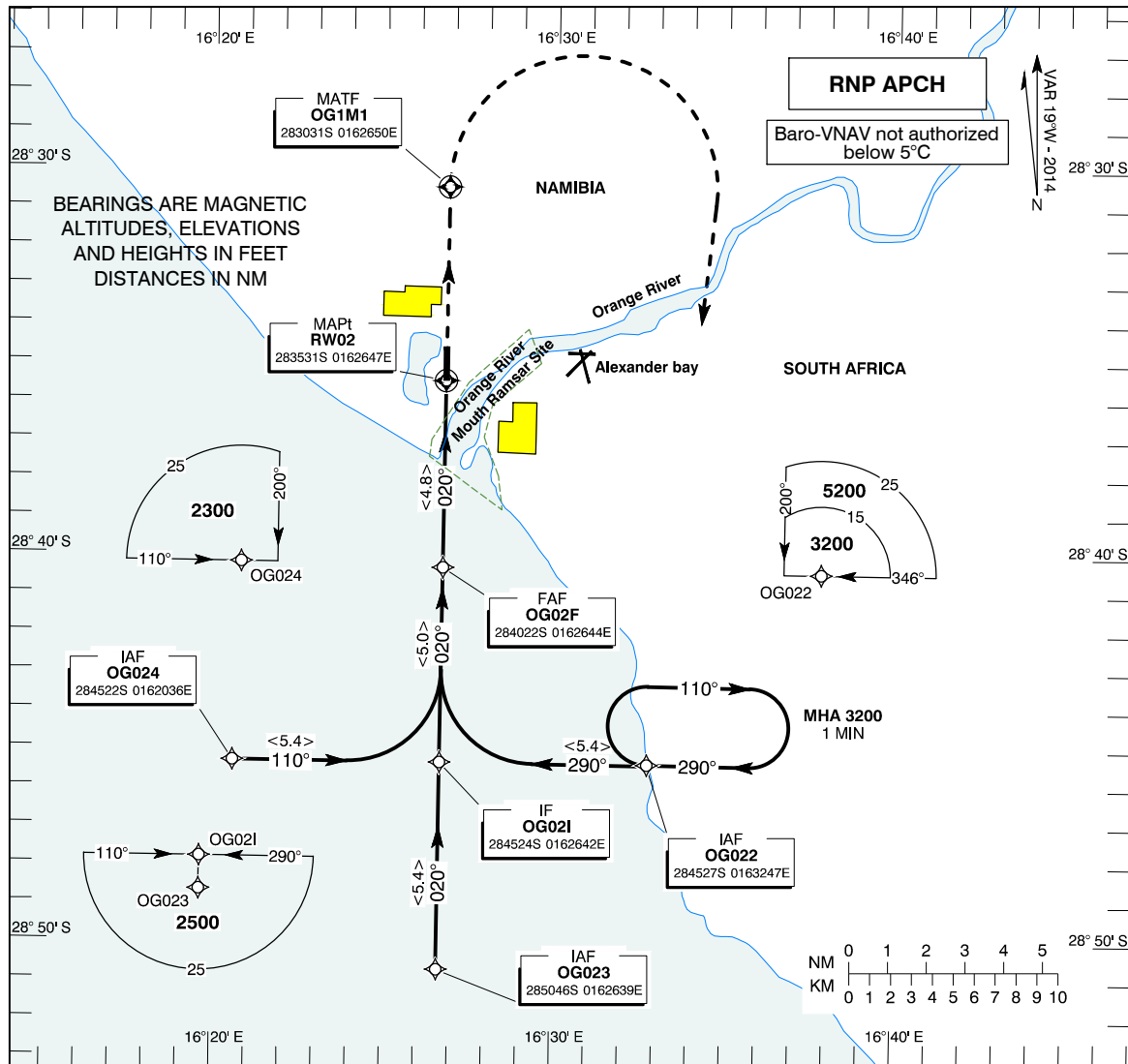

Aircraft cat		A	B	C			
MDA (OCH)	LNAV/VNAV	320 (300) 1500	320 (300) 1500	320 (300) 1800			
	RVR/ALS OUT	370 (357) 1500	370 (357) 1500	370 (357) 1800			
Distance to MAPt	NM	4.8	4	3	2	1	
Altitude	FT	1600 (1587)	1350 (1337)	1030 (1017)	710 (697)	390 (377)	
Ground Speed	KTS	80	100	120	140	160	180
FAF to MAPt	M:SEC	3:45	3:00	2:30	2:09	1:53	1:40
Rate of Descent (3°)	FT/MIN	430	530	640	740	850	960

NOTES:
1. Sporadic large birds activity in the vicinity of Aerodrome.
2. Pilots are requested to avoid overflying the Ramsar Nature Site from the Oranje River Mouth to the Border Bridge.

COMMUNICATION FAILURE PROCEDURE:
Squawk 7600. Follow the Missed Approach Procedure to OG022. Enter the Hold at OG022. Hold for 5 mins, then complete the Approach.

CHANGES: Scale removed

INTENTIONALLY LEFT BLANK

**INSTRUMENT
APPROACH
CHART - ICAO**

AERODROME ELEV - 13 FT
HEIGHT RELATED TO
THR RWY - 20 ELEV - 13 FT

ALEXANDER BAY 118.70
AWIS 127.15

ORANJEMUND (FYOG)

RNP RWY 20

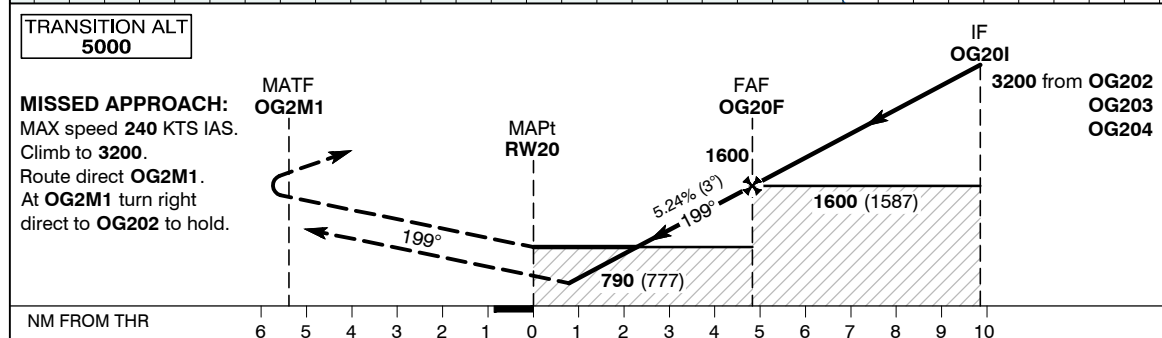
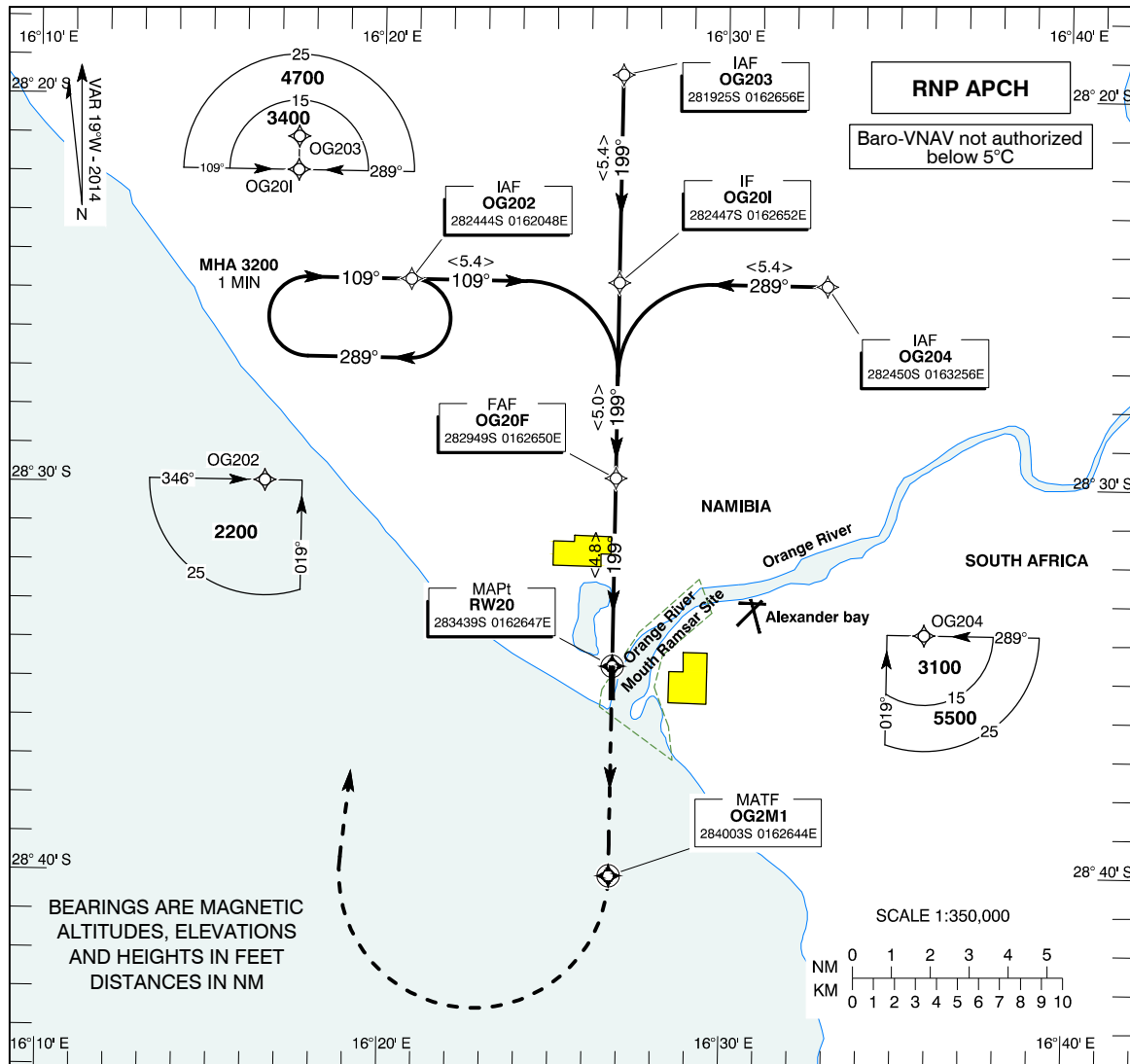

Aircraft cat		A	B	C			
MDA (OCH)	LNAV/VNAV	320 (300) 1500	320 (300) 1500	320 (300) 1800			
	RVR/ALS OUT	790 (777) 1500	790 (777) 1500	790 (777) 1500			
Distance to MAPt	NM	4.8	4	3	2	1	
Altitude	FT	1600 (1587)	1350 (1337)	1030 (1017)	710 (697)	390 (377)	
Ground Speed	KTS	80	100	120	140	160	180
FAF to MAPt	M:SEC	3:45	3:00	2:30	2:09	1:53	1:40
Rate of Descent (3°)	FT/MIN	430	530	640	740	850	960

NOTES:
1. Sporadic large birds activity in the vicinity of Aerodrome.
2. Pilots are requested to avoid overflying the Ramsar Nature Site from the Oranje River Mouth to the Border Bridge.

COMMUNICATION FAILURE PROCEDURE:
Squawk 7600. Follow the Missed Approach Procedure to OG202. Enter the Hold at OG202. Hold for 5 mins, then complete the Approach.

CHANGES: Amended Communication Failure Procedure

INTENTIONALLY LEFT BLANK

AD 2. AERODROMES

FYRU AD 2.1 AERODROME LOCATION INDICATOR AND NAME

FYRU - Rundu Aerodrome

FYRU AD 2.2 AERODROME GEOGRAPHICAL AND ADMINISTRATIVE DATA

1.	<i>ARP co-ordinates and site at AD</i>	175722S 0194314E
2.	<i>Direction and distance from (city)</i>	SW 5 NM from Rundu
3.	<i>Elevation/reference temperature</i>	3 627 FT/1 105 M
4.	<i>MAG VAR/annual change</i>	7° W (2016) / 0.10° decreasing
5.	<i>AD administration, address, telephone, telefax, telex, AFS</i>	Namibia Airports Company Limited P.O.Box 2307 Walvis Bay Namibia AD Tel +264 66 255462 Fax +264 66 255463 Controlling AD Tel: +264 64 271100 Telefax: +264 64 200164 E-mail: dirk@airports.com.na Telex: Nil info available AFS: Nil
6.	<i>Types of traffic permitted (IFR/VFR)</i>	IFR/VFR
7.	<i>Remarks</i>	Public aerodrome, designated port of entry/exit

FYRU AD 2.3 OPERATIONAL HOURS

1.	<i>AD administration</i>	Summer: MON-FRI 0600-1500 Winter: MON-FRI 0700-1600
2.	<i>Customs and immigration</i>	O/R (067) 255014
3.	<i>Health and sanitation</i>	Nil facilities
4.	<i>AIS briefing office</i>	Nil facilities
5.	<i>ATS reporting office (ARO)</i>	Nil facilities
6.	<i>MET briefing office</i>	Nil facilities
7.	<i>ATS</i>	Nil facilities
8.	<i>Fuelling</i>	Service available sunrise to sunset or 'PN', Cell:+264811246878 /+264811243898 /+264 81 1508604
9.	<i>Handling</i>	Nil facilities
10.	<i>Security</i>	Nil facilities
11.	<i>De-icing</i>	Nil facilities
12.	<i>Remarks</i>	Except in the case of emergency or with prior permission no ACFT may take off or land outside AD OPR HR

FYRU AD 2.4 HANDLING SERVICES AND FACILITIES

1.	<i>Cargo-handling facilities</i>	Nil facilities
2.	<i>Fuel/oil types</i>	AVGAS and JET A1
3.	<i>Fuelling facilities/capacity</i>	JET A1 hydrant and AVGAS hydrant
4.	<i>De-icing facilities</i>	Nil facilities
5.	<i>Hangar space for visiting aircraft</i>	Consult AD Supervisor
6.	<i>Repair facilities for visiting aircraft</i>	Nil facilities
7.	<i>Remarks</i>	Nil

FYRU AD 2.5 PASSENGER FACILITIES

1.	<i>Hotels</i>	Only lodges in town and vicinity (Rundu)
2.	<i>Restaurants</i>	In town
3.	<i>Transportation</i>	Nil services
4.	<i>Medical facilities</i>	Hospital in town
5.	<i>Bank and post office</i>	In town
6.	<i>Tourist office</i>	Nil facilities
7.	<i>Remarks</i>	Nil

FYRU AD 2.6 RESCUE AND FIRE FIGHTING SERVICES

1.	<i>AD category for fire fighting</i>	CAT 5
2.	<i>Rescue equipment</i>	1 vehicle, 9000 litres of water
3.	<i>Capability for removal of disabled aircraft</i>	NIL
4.	<i>Remarks</i>	Firefighting and Rescue Service HOD: Summer Mon-Fri: 0600-1500, Sat: NIL services, Sun: 0600-1100 Winter Mon-Fri: 0700-1600, Sat: NIL services, Sun: 0700-1200

FYRU AD 2.7 SEASONAL AVAILABILITY - CLEARING

Nil facilities available.

FYRU AD 2.8 APRONS, TAXIWAYS AND CHECK LOCATIONS DATA

1.	<i>Apron surface and strength</i>	Surface: Concrete and Asphalt Strength: Nil info
2.	<i>Taxiway width, surface and strength</i>	Width: 23 M Surface: Asphalt Strength: Nil info
3.	<i>ACL location and elevation</i>	Nil info
4.	<i>VOR/INS checkpoints</i>	Nil facilities
5.	<i>Remarks</i>	Nil

FYRU AD 2.9 SURFACE MOVEMENT GUIDANCE AND CONTROL SYSTEM AND MARKINGS

1.	<i>Use of aircraft stand ID signs, TWY guide lines and visual docking/ parking guidance system of aircraft stands</i>	Nil facilities
2.	<i>RWY and TWY markings and LGT</i>	RWY: THR, TDZ, centre line markings TWY: Centre line markings, holding position at all RWY/TWY intersections
3.	<i>Stop bars</i>	Nil
4.	<i>Remarks</i>	Nil

FYRU AD 2.10 AERODROME OBSTACLES

In Approach/TKOF areas			In circling areas and at AD		Remarks
1			2		3
RWY/Area affected	Obstacle Type Elevation Markings/ LGT	Co-ordinates	Obstacle type Elevation Markings/ LGT	Co-ordinates	
a	b	c	a	b	
			NBC Tower Elevation: 3771 FT Height: 212 M AGL/696 FT Top of mast: 4467 FT	180230.9S 0193728.9E	NBC Tower is 7.5NM South West from AD

FYRU AD 2.11 METEOROLOGICAL INFORMATION PROVIDED

1.	<i>Associated Met office</i>	Nil facilities
2.	<i>Hours of service MET office outside hours</i>	Not applicable
3.	<i>Office responsible for TAF preparation Periods of validity</i>	Windhoek
4.	<i>Type of landing forecast Interval of issuance</i>	Not applicable
5.	<i>Briefing/consultation provided</i>	Not applicable
6.	<i>Flight documentation Language(s) used</i>	English
7.	<i>Charts and other information available for briefing or consultation</i>	Not applicable
8.	<i>Supplementary equipment available for providing information</i>	Not applicable
9.	<i>ATS units provided with information</i>	FYWH
10.	<i>Additional information (limitation of service, etc.)</i>	Nil

Mean daily maximum and minimum temperatures (°C) for each month of the year												
	JAN	FEB	MAR	APR	MAY	JUN	JUL	AUG	SEP	OCT	NOV	DEC
Max	31.0	30.0	30.2	29.3	28.4	25.9	26.3	29.5	33.3	34.7	32.8	32.2
Min	18.8	18.4	17.6	14.9	9.8	6.1	6.0	8.7	13.4	17.7	18.4	18.5
Mean pressure for each month of the year at approximate the times of MAX and MIN temperatures in hPa												
Max	39.0	39.3	37.5	36.5	33.3	31.6	32.9	35.7	38.2	40.8	40.0	39.3
Min	9.5	11.5	6.4	7.0	-0.7	-2.8	-4.2	-0.5	3.4	8.5	8.1	12.0
Relative and absolute humidity at approximately the times of MAX (a) and MIN (b) temperatures												
Rel(a)	52	54	50	41	32	28	27	23	22	27	38	45
% (b)	84	88	86	81	74	73	70	58	46	50	68	77

FYRU AD 2.12 RUNWAY PHYSICAL CHARACTERISTICS

Designations RWY NR	TRUE BRG	Dimensions of RWY (M)	Strength (LCN) and surface of RWY and SWY	THR coordinates RWY end coordinates THR geoid undulation	THR Elevation and Highest Elevation of TDZ of Precision APP RWY
1	2	3	4	5	6
08	071.82°	3054 x 30	LCN 63 Asphalt	175740.34S 0194215.80E GUND 17.5 M	3627 FT
26	251.82°	3054 x 30	LCN 63 Asphalt	175706.44S 0194403.69E GUND 17.5 M	3581 FT
18/36	Permanently Closed				

Slope of RWY- SWY	SWY Dimensions (M)	CWY Dimensions (M)	Strip Dimensions (M)	OFZ	Remarks
7	8	9	10	11	12
Nil info available					Nil

FYRU AD 2.13 DECLARED DISTANCES

RWY Designator	TORA (M)	TODA (M)	ASDA (M)	LDA (M)	Remarks
1	2	3	4	5	6
08	3354	3354	3354	3354	Nil
26	3354	3354	3354	3054	Displaced THR of 300M
18/36	Permanently Closed				

FYRU AD 2.14 APPROACH AND RUNWAY LIGHTING

Nil facilities available.

FYRU AD 2.15 OTHER LIGHTING, SECONDARY POWER SUPPLY

Nil facilities available.

FYRU AD 2.16 HELICOPTER LANDING AREA

Nil facilities available.

FYRU AD 2.17 ATS AIRSPACE

1.	<i>Designation and lateral limits</i>	Nil
2.	<i>Vertical limits</i>	Nil
3.	<i>Airspace classification</i>	Nil
4.	<i>ATS unit call sign Language(s)</i>	Nil
5.	<i>Transition altitude</i>	Nil
6.	<i>Remarks</i>	Nil

FYRU AD 2.18 ATS COMMUNICATION FACILITIES

Service designation	Call sign	Frequency	Hours of operation	Remarks
1	2	3	4	5
Unmanned	Rundu Traffic	124.8 MHz	HJ	Nil

FYRU AD 2.19 RADIO NAVIGATION AND LANDING AIDS

<i>Type of aid, CAT of ILS/MLS (for VOR/ILS/ MLS give VAR)</i>	<i>ID</i>	<i>Frequency</i>	<i>Hours of Operation</i>	<i>Position of transmitting antenna co-ordinates</i>	<i>Elevation of DME transmitting antenna</i>	<i>Remarks</i>
1	2	3	4	5	6	7
RNP APCH	N/A	1575.42MHz	H24	N/A	N/A	Transmitting antennas are satellite based

FYRU AD 2.20 LOCAL TRAFFIC REGULATIONS

1. Aerodrome regulations

All pilots operating at Rundu aerodrome must wear a lime green reflective jacket depicting their airlines concerned on the rear of the jacket for safety reasons as well as easy identification.

2. Taxiing to and from stands

Nil procedures.

3. Parking area for small aircraft (general aviation)

ACFT must adhere to RWY's and TWY's and park in the parking area.

4. Parking area for helicopters

On apron.

5. Apron - Taxiing during winter conditions

Nil.

6. Taxiing - Limitations

Nil limits.

7. School and training flights - Technical test flights - Use of runways

Nil training.

8. Helicopter traffic - Limitation

Nil limits.

9. Removal of disabled aircraft from runways

Nil facilities.

FYRU AD 2.21 NOISE ABATEMENT PROCEDURES

Nil procedures.

FYRU AD 2.22 FLIGHT PROCEDURES

Nil procedures.

FYRU AD 2.23 ADDITIONAL INFORMATION

THR RWY 26 Permanently displaced to 300M West of Eastern extremity of Asphalted pavement. New RWY dimension is 3054M by 30M

FYRU AD 2.24 CHARTS RELATED TO RUNDU

The following charts are produced for Rundu Aerodrome:

ICAO Charts		
No	Chart Type	Page No
1	Instrument Approach Chart – ICAO RNP RWY 08	FYRU AD 2-9
2	Instrument Approach Chart – ICAO RNP RWY 26	FYRU AD 2-11

INSTRUMENT APPROACH CHART - ICAO
AERODROME ELEV - 3627 FT
HEIGHT RELATED TO THR RWY - 08 ELEV - 3627 FT

ATS 124.80
APP 000.00
TWR 000.00
APN 000.00

RUNDU (FYRU)

RNP RWY 08

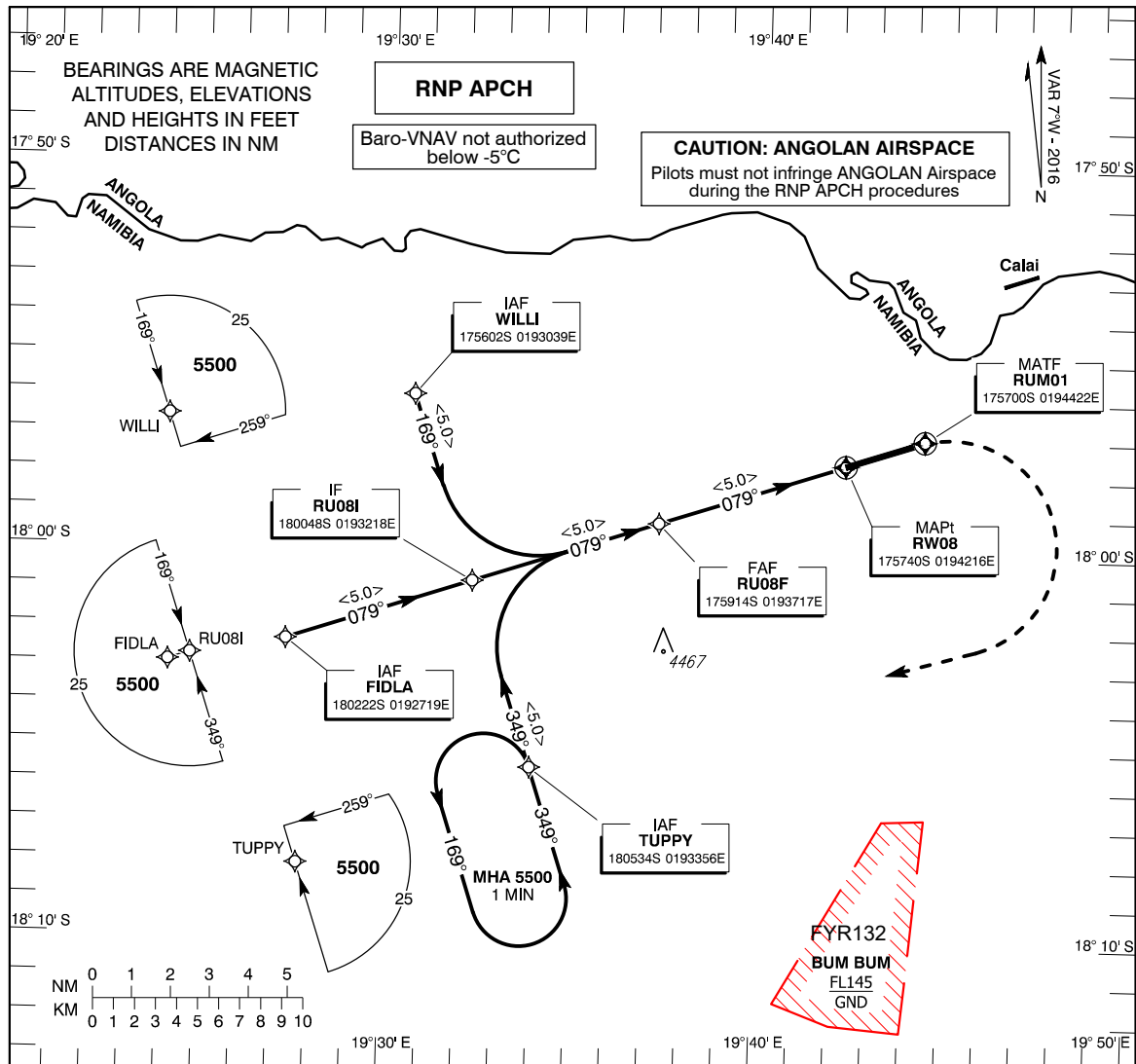

TRANSITION ALT 10000

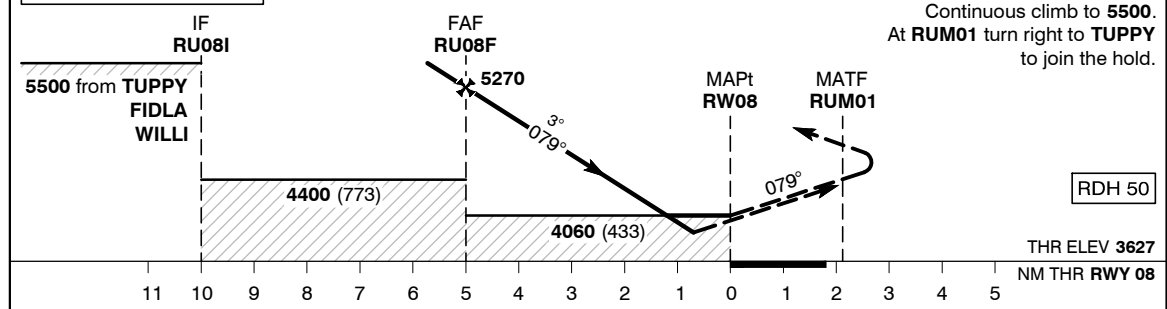

Aircraft cat		A	B	C	D	
MDA (OCH) VIS	LNAV/VNAV	3900 (273) 1300	3910 (283) 1400	3920 (293) 1400	3950 (323) 1400	
	LNAV	4060 (433) 2000				
Distance to MAPt	NM	5	4	3	2	
Altitude	FT	5270 (1643)	4950 (1323)	4630 (1003)	4310 (683)	
Ground Speed	KTS	80	100	120	140	160
Rate of Descent (3°)	FT/MIN	425	531	637	743	849

NOTE:
1. Track shortening inside IAF not permitted.

Changes: FYR132 Name and lateral dimensions, Transition Altitude 10000FT, Scale removed

INTENTIONALLY LEFT BLANK

**INSTRUMENT
APPROACH
CHART - ICAO**

AERODROME ELEV - 3627 FT
HEIGHT RELATED TO
THR RWY - 26 ELEV - 3588 FT

ATS 124.80
APP 000.00
TWR 000.00
APN 000.00

RUNDU (FYRU)

RNP RWY 26

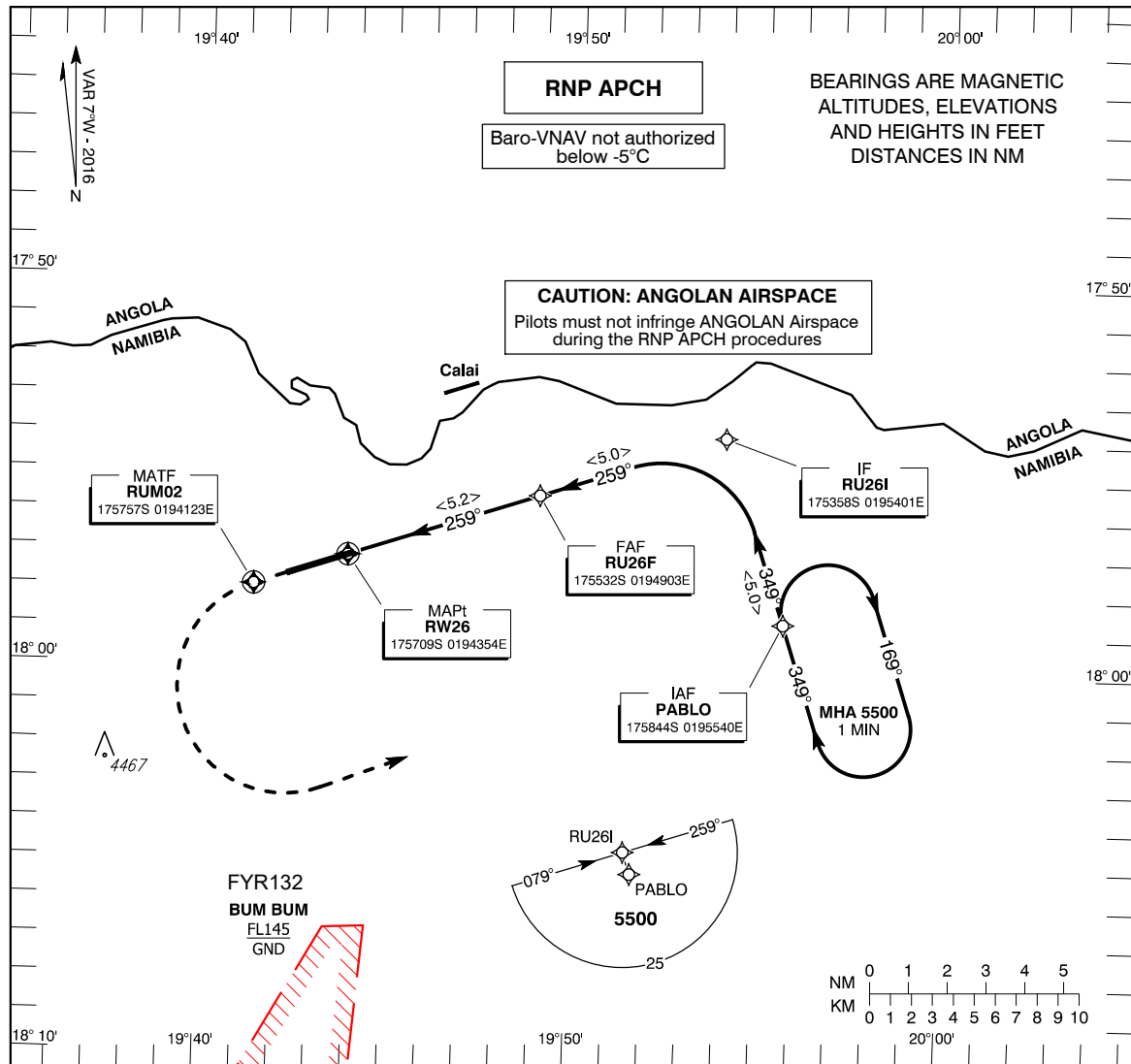

MISSED APPROACH:

Continuous climb to 5500.
At RUM02 turn left to PABLO to join the hold.

TRANSITION ALT 10000

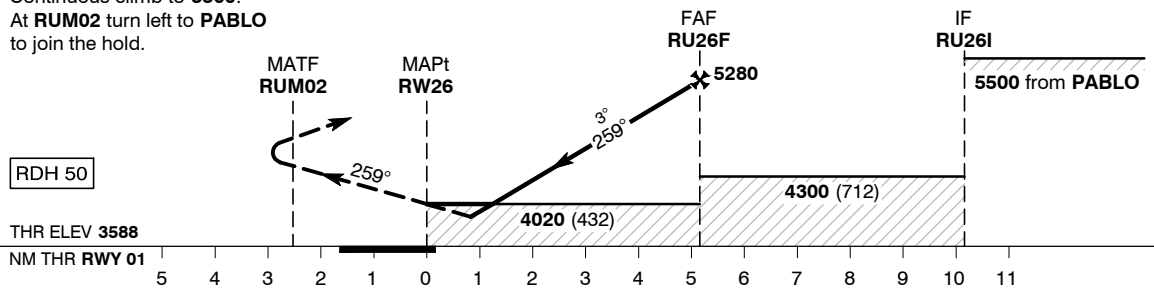

Aircraft cat		A	B	C	D	
MDA (OCH) VIS	LNAV/VNAV	3890 (302) 1300	3900 (312) 1400	3910 (322) 1400	3910 (322) 1400	
	LNAV	4020 (432) 2000				
Distance to MAPt	NM	5	4	3	2	
Altitude	FT	5230 (1642)	4910 (1322)	4590 (1002)	4270 (682)	
Ground Speed	KTS	80	100	120	140	160
Rate of Descent (3°)	FT/MIN	425	531	637	743	849

NOTE:
1. Threshold displaced by 295m.
2. Track shortening inside IAF not permitted.

Changes: FYR132 Name and lateral dimensions, Transition Altitude 10000FT, Scale removed

INTENTIONALLY LEFT BLANK

AD 2. AIRPORTS

FYSA AD 2.1 AIRPORT LOCATION INDICATOR AND NAME

FYSA – Skorpion Mine Aerodrome

FYSA AD 2.2 AIRPORT GEOGRAPHICAL AND ADMINISTRATIVE DATA

1.	<i>ARP co-ordinates and site at AD</i>	S275233,632 E0163851,802 Mid point of RWY17/35
2.	<i>Direction and distance from (city)</i>	8.04NM North West
3.	<i>Elevation/reference temperature</i>	570M
4.	<i>MAG VAR/annual change</i>	18°W (2016)/ 0.02° decreasing
5.	<i>AD administration, address, telephone, telefax, telex, AFS</i>	Skorpion Zinc (PVT)Ltd Private Bag 2003 Rosh Pinah Tel: +264 63 271 2100 Telefax: +264 63 271 2526 Telex: Nil AFS: Nil
6.	<i>Types of traffic permitted (IFR/VFR)</i>	VFR
7.	<i>Remarks</i>	Aerodrome situated within desert, dust abound during windy days, non instrument runway, daylight operations only. 24 Hours PN required.

FYSA AD 2.3 OPERATIONAL HOURS

1.	<i>AD administration</i>	HJ
2.	<i>Customs and immigration</i>	HJ
3.	<i>Health and sanitation</i>	Nil
4.	<i>AIS briefing office</i>	Nil
5.	<i>ATS reporting office (ARO)</i>	Nil
6.	<i>MET briefing office</i>	Nil
7.	<i>ATS</i>	Nil
8.	<i>Fueling</i>	See NOTAM
9.	<i>Handling</i>	Nil
10.	<i>Security</i>	Nil
11.	<i>De-icing</i>	Nil
12.	<i>Remarks</i>	Nil

FYSA AD 2.4 HANDLING SERVICES AND FACILITIES

1.	<i>Cargo-handling facilities</i>	Nil
2.	<i>Fuel/oil types</i>	JET-A1 available from November 2001
3.	<i>Fueling facilities/capacity</i>	One fuel tank , electrical driven Capacity: 23000 litres
4.	<i>De-icing facilities</i>	Nil
5.	<i>Hangar space for visiting aircraft</i>	Nil
6.	<i>Repair facilities for visiting aircraft</i>	Nil
7.	<i>Remarks</i>	Nil

FYSA AD 2.5 PASSENGER FACILITIES

1.	<i>Hotels</i>	Nil
2.	<i>Hotels</i>	Nil
3.	<i>Restaurants</i>	Nil
4.	<i>Transportation</i>	By arrangement
5.	<i>Medical facilities</i>	Nil
6.	<i>Bank and post office</i>	Nil
7.	<i>Tourist office</i>	Nil
8.	<i>Remarks</i>	Nil

FYSA AD 2.6 RESCUE AND FIRE FIGHTING SERVICES

1.	<i>AD category for fire fighting</i>	CAT 1
2.	<i>Rescue equipment</i>	Nil
3.	<i>Capability for removal of disabled aircraft</i>	Nil
4.	<i>Remarks</i>	Rescue and fire fighting vehicle situated at mine site. Pilot to contact on duty personnel to make arrangement for protection. Tel: + 264 63 2712262/2911 Cell: +264 811 462610 FREQ: 109MHz

FYSA AD 2.7 SEASONAL AVAILABILITY - CLEARING

1.	<i>Types of clearing equipment</i>	Nil
2.	<i>Clearance priorities</i>	Nil
3.	<i>Remarks</i>	Available all season

FYSA AD 2.8 APRONS, TAXIWAYS AND CHECK LOCATIONS DATA

1.	<i>Apron surface and strength</i>	Surface: Asphalt Strength: PCN 9/F/M/Y/T
2.	<i>Taxiway width, surface and strength</i>	Width: 12M Surface: Asphalt Strength: PCN/ 9 / F/M/Y/T
3.	<i>ACL location and elevation</i>	Location: On Apron Elevation: 574.7M
4.	<i>VOR/INS checkpoints</i>	Nil
5.	<i>Remarks</i>	Non instrument: visual approach aerodrome

FYSA AD 2.9 SURFACE MOVEMENT GUIDANCE AND CONTROL SYSTEM AND MARKINGS

1.	<i>Use of aircraft stand ID signs, TWY guide lines and visual docking/ parking guidance system of aircraft stands</i>	Nil
2.	<i>RWY and TWY markings and LGT</i>	RWY & TWY marked. No lighting
3.	<i>Stop bars</i>	Nil info available
4.	<i>Remarks</i>	Day light operations only

FYSA AD 2.10 AIRPORT OBSTACLES

Mountainous terrain: Pilots to exercise caution during approach procedure.

FYSA AD 2.11 METEOROLOGICAL INFORMATION PROVIDED

Nil

FYSA AD 2.12 RUNWAY PHYSICAL CHARACTERISTICS

<i>Designations RWY NR</i>	<i>TRUE & MAG BRG</i>	<i>Dimensions of RWY (M)</i>	<i>Strength (LCN) and surface of RWY and SWY</i>	<i>THR Co-ordinates</i>	<i>THR Elevation and Highest Elevation of TDZ of Precision APP RWY</i>
1	2	3	4	5	6
17	152°GEO 173°MAG	1750X18	PCN 9/F/M/Y/T	275208.463S 0163836.925E	
35	332°GEO 353°MAG	1750X18	PCN 9/F/M/Y/T	275258.801S 0163906.679E	

<i>Slope of RWY- SWY</i>	<i>SWY Dimensions (M)</i>	<i>CWY Dimensions (M)</i>	<i>Strip Dimensions (M)</i>	<i>OFZ</i>	<i>Remarks</i>
7	8	9	10	11	12
-0.620%	Nil	Nil	1810X60	Nil	Nil
+0.620%	Nil	Nil	1810X60	Nil	Nil

FYSA AD 2.13 DECLARED DISTANCES

<i>RWY Designator</i>	<i>TORA (M)</i>	<i>TODA (M)</i>	<i>ASDA (M)</i>	<i>LDA (M)</i>	<i>Remarks</i>
1	2	3	4	5	6
17	1750	1750	1750	1750	Nil
35	1750	1750	1750	1750	Nil

FYSA AD 2.14 APPROACH AND RUNWAY LIGHTING

Nil

FYSA AD 2.15 OTHER LIGHTING, SECONDARY POWER SUPPLY

Blue edge reflector system for emergency night time use installed.

FYSA AD 2.16 HELICOPTER LANDING AREA

Nil

FYSA AD 2.17 ATS AIRSPACE

Nil

FYSA AD 2.18 ATS COMMUNICATION FACILITIES

Nil

FYSA AD 2.19 RADIO NAVIGATION AND LANDING AIDS

Nil

FYSA AD 2.20 LOCAL TRAFFIC REGULATIONS

1. Airport regulations

- 1.1 All flights except scheduled flights must inform mine management during office hours. 24 HR PN to arrival of the following:
- (a) ACFT registration
 - (b) Persons on board including crew
 - (c) Date / Time of arrival
 - (d) Date / Time of departure
- 1.2 The contact person is Sarika Coleman at Tel: +264 63 2712386 or Fax: +264 63 2712526

FYSA AD 2.21 NOISE ABATEMENT PROCEDURES

Nil

FYSA AD 2.22 FLIGHT PROCEDURES

Nil

FYSA AD 2.23 ADDITIONAL INFORMATION

Nil

FYSA AD 2.24 CHARTS RELATED TO FYSA

Nil

INTENTIONALLY LEFT BLANK

AD 2. AERODROMES

FYSM AD 2.1 AERODROME LOCATION INDICATOR AND NAME

FYSM - Swakopmund Aerodrome

FYSM AD 2.2 AERODROME GEOGRAPHICAL AND ADMINISTRATIVE DATA

1.	<i>ARP coordinates and site at AD</i>	223930S 0143400E
2.	<i>Direction and distance from (city)</i>	ENE 2 NM from Swakopmund
3.	<i>Elevation/reference temperature</i>	170 FT
4.	<i>MAG VAR/annual change</i>	13° W (2016)/ 0.12° decreasing
5.	<i>AD administration, address, telephone, , Fax</i>	Swakopmund Airfield CC P.O. Box 80300 Olympia, Windhoek Namibia Tel: +264 61 226061 Fax : +264 61 227182 Airfield Supervisor: Mr J.P ERAMUS Tel +264 64 401017 Cell: +264 81 295 1622
6.	<i>Types of traffic permitted (IFR/VFR)</i>	IFR/VFR
7.	<i>Remarks</i>	Public aerodrome, License withdrawn

FYSM AD 2.3 OPERATIONAL HOURS

1.	<i>AD administration</i>	HJ
2.	<i>Customs and immigration</i>	Nil facilities
3.	<i>Health and sanitation</i>	Nil facilities
4.	<i>AIS briefing office</i>	Nil facilities
5.	<i>ATS reporting office (ARO)</i>	Nil facilities
6.	<i>MET briefing office</i>	Nil facilities
7.	<i>ATS</i>	Nil
8.	<i>Fuelling</i>	Summer MON – FRI 0500 – 1600 SAT, SUN and Public HOL : Call out Winter MON – FRI 0600 – 1700 SAT, SUN and Public HOL : Call out Note: Arrangements may be made for after hours service, see AD 2.4 for the telephone numbers
9.	<i>Handling</i>	Nil facilities
10.	<i>Security</i>	Nil facilities
11.	<i>De-icing</i>	Nil facilities
12.	<i>Remarks</i>	Nil

FYSM AD 2.4 HANDLING SERVICES AND FACILITIES

1.	<i>Cargo-handling facilities</i>	Nil facilities
2.	<i>Fuel/oil types</i>	JET A1+ AVGAS
3.	<i>Fuelling facilities/capacity</i>	<p>Southern Energy Company P.O Box 1228 Walvis Bay</p> <p>Fuelling agent : Namibia Airfield Fuelling services Tel/Fax: +264 64 407185</p> <p>Refueler: Iki Adonis – Mobile +264 81 328 3076 Charlton Lenders : +264 817 166 655 Office : +264 40-7185 Otto Krohne – Mobile +264 81 657 9254 Standby cellphone: +264 855 442 002</p> <p>Controlling Office Tel: +264 64 203951 / 203984 (office hours) +264 81 122 7019 (After hours) Fax: +264 64 203984 Cell: +264 81 149 0114 Email: Sharonb@sec.com.na 28 000 Litre container unit 23 000 Litre AVGAS tank 23 000 Litre Jet A1 tank</p>
4.	<i>De-icing facilities</i>	Nil facilities
5.	<i>Hangar space for visiting aircraft</i>	O/R
6.	<i>Repair facilities for visiting aircraft</i>	West Air Maintenance Tel. +264 64 407015/18
7.	Remarks	NIL

FYSM AD 2.5 PASSENGER FACILITIES

1.	<i>Hotels</i>	In town
2.	<i>Restaurants</i>	In town
3.	<i>Transportation</i>	Car hire
4.	<i>Medical facilities</i>	Hospital in town
5.	<i>Bank and post office</i>	In town
6.	<i>Tourist office</i>	In town
7.	Remarks	Nil

FYSM AD 2.6 RESCUE AND FIRE FIGHTING SERVICES

Nil facilities available.

FYSM AD 2.7 SEASONAL AVAILABILITY - CLEARING

Nil facilities available.

FYSM AD 2.8 APRONS, TAXIWAYS AND CHECK LOCATIONS DATA

1.	<i>Apron surface and strength</i>	Slurry seal
2.	<i>Taxiway width, surface and strength</i>	Nil facilities
3.	<i>ACL location and elevation</i>	Nil information
4.	<i>VOR/INS checkpoints</i>	Nil facilities
5.	<i>Remarks</i>	Nil

FYSM AD 2.9 SURFACE MOVEMENT GUIDANCE AND CONTROL SYSTEM AND MARKINGS

1.	<i>Use of aircraft stand ID signs, TWY guide lines and visual docking/ parking guidance system of aircraft stands</i>	Nil facilities
2.	<i>RWY and TWY markings and LGT</i>	White reflector plates for night operation on RWY 24 only. Green Threshold, and red Runway-end lighting on RWY 24 only and activated automatically at night. White concrete plates on edges of RWY 17/35 only. RWY designation markings on all RWY's. RWY guidance signs erected near TWY.
3.	<i>Stop bars</i>	Nil facilities
4.	<i>Remarks</i>	ACFT may not use TWY's for take-off or landing. ACFT not permitted to use TWY FM Hangar Area to APN/THR RWY 17 for take-off or landing, all ACFT include microlight to use designated RWY's for take-off and landing only.

FYSM AD 2.10 AERODROME OBSTACLES

In Approach/TKOF areas			In circling areas and at AD		Remarks
1			2		3
<i>RWY/Area affected</i>	<i>Obstacle Type Elevation Markings/ LGT</i>	<i>Co-ordinates</i>	<i>Obstacle type Elevation Markings/ LGT</i>	<i>Co-ordinates</i>	
a	b	c	a	b	
06 TKOF 24 APCH	Powerline Height: 43 FT AGL	-	0.6NM NE of THR RWY 24	Nil info	Telephone line 94 M from AD BDRY
	Light mast Height 98 FT	Approx. 1 NM north of AD	Two reservoirs Height 26 FT	SW of AD just outside AD boundary	
			One reservoir Height 60 FT	SW of AD just outside AD boundary	
			Microwave Tower 160FT	223600S 0144120E	8NM East of FYSM AD

FYSM AD 2.11 METEOROLOGICAL INFORMATION PROVIDED

1.	<i>Associated Met office</i>	Nil facilities
2.	<i>Hours of service MET office outside hours</i>	Nil facilities
3.	<i>Office responsible for TAF preparation Periods of validity</i>	Windhoek MET office (telephone (062) 540059)
4.	<i>Type of landing forecast Interval of issuance</i>	Nil facilities
5.	<i>Briefing/consultation provided</i>	Nil facilities
6.	<i>Flight documentation Language(s) used</i>	Nil facilities English
7.	<i>Charts and other information available for briefing or consultation</i>	Nil facilities
8.	<i>Supplementary equipment available for providing information</i>	Nil facilities
9.	<i>ATS units provided with information</i>	Nil facilities
10.	<i>Additional information (limitation of service, etc.)</i>	Nil

Mean daily maximum and minimum temperatures (°C) for each month of the year												
	JAN	FEB	MAR	APR	MAY	JUN	JUL	AUG	SEP	OCT	NOV	DEC
Max	31.3	31.3	33.3	32.0	29.9	27.5	27.0	27.3	28.3	29.2	30.4	30.6
Min	15.0	15.4	16.5	15.2	13.6	11.8	10.5	9.6	9.7	10.7	12.2	13.2
Mean pressure for each month of the year at approximate the times of MAX and MIN temperatures in hPa												
Max	43.1	43.5	42.9	40.8	40.2	35.5	36.6	37.6	42.3	42.8	43.6	42.4
Min	10.3	9.4	8.5	5.1	3.2	1.4	1.1	1.6	2.9	3.9	4.8	8.5
Relative and absolute humidity at approximately the times of MAX (a) and MIN (b) temperatures												
Rel(a)	35	36	31	27	22	25	24	26	28	28	28	32
% (b)	83	84	74	65	54	53	54	63	74	78	78	83

FYSM AD 2.12 RUNWAY PHYSICAL CHARACTERISTICS

Designations RWY NR	TRUE & MAG BRG	Dimensions of RWY (M)	Strength (LCN) and surface of RWY and SWY	THR Co- ordinates	THR Elevation and Highest Elevation of TDZ of Precision APP RWY
1	2	3	4	5	6
06	Nil info	1600 x 18	LCN 10 Slurry seal	Nil info	Nil info
24	Nil info	1600 x 18	LCN 10 Slurry seal	Nil info	Nil info
17	Nil info	963 x 24	LCN 10,5 Sand	Nil info	Nil info
35	Nil info	963 x 24	LCN 10,5 Sand	Nil info	Nil info

Slope of RWY- SWY	SWY Dimensions (M)	CWY Dimensions (M)	Strip Dimensions (M)	OFZ	Remarks
7	8	9	10	11	12
Nil info	Nil info	Nil info	Nil info	Nil	Run up area established on TWY to RWY 24 and then on THR of RWY 35

FYSM AD 2.13 DECLARED DISTANCES

RWY Designator	TORA (M)	TODA (M)	ASDA (M)	LDA (M)	Remarks
1	2	3	4	5	6
06	Nil info	1600	Nil info	Nil info	Nil
24	Nil info	1600	Nil info	Nil info	Nil
17	Nil info	963	Nil info	Nil info	Nil
35	Nil info	963	Nil info	Nil info	Nil

FYSM AD 2.14 APPROACH AND RUNWAY LIGHTING

Low intensity landing reflectors have been installed on RWY 24 only except for the green threshold and red end lights which are proper lights. Runway delineation markers are visible up to 3 KM from the runway threshold and will become brighter the closer the aircraft approaches the runway to land. Depending on visibility the green threshold and red end lights are visible at distances of 5 KM or greater.

FYSM AD 2.15 OTHER LIGHTING, SECONDARY POWER SUPPLY

Nil facilities available.

FYSM AD 2.16 HELICOPTER LANDING AREA

Nil facilities available.

FYSM AD 2.17 ATS AIRSPACE

Nil ATS airspace

FYSM AD 2.18 ATS COMMUNICATION FACILITIES

Service designation	Call sign	Frequency	Hours of operation	Remarks
1	2	3	4	5
TIBA	Swakopmund Traffic	126.3 MHZ	H24	Unmanned Aerodrome

FYSM AD 2.19 RADIO NAVIGATION AND LANDING AIDS

Nil facilities available

FYSM AD 2.20 LOCAL TRAFFIC REGULATIONS

Model flying taking place north of Swakopmund at the salt works at PSN 223653S 0143208E.

All aircraft including micro-lights are not allowed to make use of the short RWY 24/06 for either landing or take-off. The area known as short RWY 24/06 can only be used for taxiing as published in the AIP. Any transgression will be reported to the NCAA.

All micro-lights landing or take-off at Swakopmund airfield must fill in the landing and departure register AVBL at that airfield's office in the terminal building before and after each flight. There is no charge for landing.

FYSM AD 2.21 NOISE ABATEMENT PROCEDURES

1. Arriving and departing flights

The noise abatement procedures described hereunder are to ensure minimized ACFT movements over the town limits and therefore minimizes noise pollution. NOTE:

- Not applicable to ACFT with radio communication failure.

1.1 No aircraft shall over-fly the town below 3000 AGL unless permission is granted by the town council or NCAA.

1.2 No aircraft except ultra-light or micro-light aircraft shall join on a right downwind for RWY 24 or on a left downwind for RWY 06. Joining right hand downwind for left hand downwind for RWY 06 is prohibited except in the event of radio-communication failure or for micro-light/ ultra-light aircraft using the short RWY. All future transgressions will be reported to NCAA for legal action.

1.3 Aircraft joining along the coast from the South shall remain over the ocean until ready to turn on to an extended right base leg for RWY 24.

1.4 Aircraft joining along the coast from the North shall remain over the ocean until past the river mouth before joining final for RWY 06 or left downwind for RWY 24.

1.5 Only right circuits shall apply for RWY 35.

1.6 Only left circuits shall apply for RWY 17.

1.7 Aircraft departing on RWY 24 for northbound flights shall maintain runway heading or until 1000 FT reaching the river mouth, before turning out to the right or alternatively turn out to the left.

FYSM AD 2.22 FLIGHT PROCEDURES

1. Communication Procedures for use in case of RCF and as unmanned Airfield procedures

1.1 TRAFFIC joining from the East

To follow along the Southern side of the Swakop river to the Swakop river mouth at 2000' AGL. Then join right-hand downwind RWY 24 for normal landing. If RWY 06 is in use, fly past the town along the beachfront and join left downwind for RWY 06.

1.2 TRAFFIC joining from the North

If RWY 24 is in use fly along the beach front to the Swakop river mouth at 2000' AGL and join right-hand downwind for RWY 24. When RWY 06 is in use join early left downwind for RWY 06 at 2000' AGL and descent on the downwind for landing on RWY 06

1.3 TRAFFIC joining from South

For RWY 24 join at the Swakop river mouth again at 2000' AGL and then right-hand downwind RWY 24. For RWY 06, join at the Swakop river mouth at 2000' AGL, thence along the beach front North bound around the town for a left downwind RWY 06.

2. Night landing procedures

Night landing procedures for runway 24 only are as follows: the aircraft is to fly overhead at or above MSA descent to circuit altitude only once a visual approach and landing can be guaranteed. Descent to be done in the approach configuration whilst remaining in the circuit. Establish on downwind runway 24 at MIN. 1500 FT AGL, whilst the aircraft landing lights are on. On final approach the aircraft must line-up the green threshold and red end lights for runway 24 centreline alignment and maintain a 4° or higher glide path due to high terrain and powerline. On the aircraft landing lights the runway delineation markers are visible up to 3 KM from the runway threshold and will become brighter the closer the aircraft approaches the runway to land depending on visibility at distances of 5 KM or greater. With high crosswind conditions the illumination of the delineating markers will occur closer to the runway due to the crabbing action of the aircraft.

FYSM AD 2.23 ADDITIONAL INFORMATION

1. Parachute Jumping

1.1 Parachute Jumping Exercises seven days a week and traffic is not, repeat, not to join overhead the aerodrome due to possible skydiving activities. The pilot in command of the dropping aircraft will advise all traffic of his intentions during unmanned periods (Nil ATC)

1.2 A permanent drop zone has been declared at Amphitheatre (S224400 E0143400) which is 4.5 NM south of Swakopmund. Parachute Jumping Exercises take place every weekend (Saturdays and Sundays). 6000 FT AGL/GND

1.3 A permanent drop zone has been declared at Lunar Landscape (224000S 0144800E) which is 13 NM east off Swakopmund. Parachute Jumping Exercises take place every weekend (Saturdays and Sundays). 6000 FT AGL/GND.

1.4 A permanent drop zone has been declared at China Town 223350S 0143434E 6NM north of Swakopmund. DLY Skydiving activities taking place DLY BTN SR and SS. Parachute ACFT will operate on 126.3MHZ and 122.5MHZ.

2. Blasting

Opencast mine south of the main road to Usakos. Blasting occurs from MON to FRI BTN 1200/1300 UTC.

FYSM AD 2.24 Charts related to Swakopmund

Nil charts available for Swakopmund Aerodrome.

INTENTIONALLY LEFT BLANK

AD 2. AERODROMES

FYWB AD 2.1 AERODROME LOCATION INDICATOR AND NAME

FYWB - Walvis Bay Airport

FYWB AD 2.2 AERODROME GEOGRAPHICAL AND ADMINISTRATIVE DATA

1.	<i>ARP co-ordinates and site at AD</i>	225848S 0143843E 07° / 1500 M from THR09
2.	<i>Direction and distance from (city)</i>	270° East, 9 NM from Walvis Bay
3.	<i>Elevation/reference temperature</i>	299 FT / 25°C
4.	<i>Geoid undulation at AD ELEV PSN</i>	97 FT
5.	<i>MAG VAR/annual change</i>	13° W (2019)/ 0.12° decreasing
6.	<i>Name of aerodrome operator, address, telephone, telefax numbers, e-mail address, AFS address and, if available, website address</i>	Namibia Airports Company Limited Walvis Bay International Airport Walvis Bay Tel: +264 64 271100 Telefax: +264 64 200164 Cell: +264 81 163 5038 Email : wvboptions@airports.com.na Website: www.airports.com.na ATC Tel: +264 64 702690/1 Fax: +264 64 702699 AFS: FYWB DYX
7.	<i>Types of traffic permitted (IFR/VFR)</i>	IFR/VFR
8.	<i>Remarks</i>	NIL

FYWB AD 2.3 OPERATIONAL HOURS

1.	<i>AD Operator</i>	MON-FRI: 0700 – 1500 SAT, SUN & PUB HOL 0800-1500
2.	<i>Customs and immigration</i>	MON-FRI 0900-1500 SAT, SUN & PUB HOL 0800-1500
3.	<i>Health and sanitation</i>	Available within AD Hours. 2 HR PN to AD required
4.	<i>AIS briefing office</i>	NIL
5.	<i>ATS reporting office (ARO)</i>	As AD Administration
6.	<i>MET briefing office</i>	As AD Administration
7.	<i>ATS</i>	TWR: MON-FRI: 0700-1500 SAT/SUN/Public Holidays: 0800-1500 APP: MON-FRI: 0500-1700
8.	<i>Fuelling</i>	As AD Administration
9.	<i>Handling</i>	As AD Administration

10.	Security	24 HR
11.	De-icing	NIL
12.	Remarks	Outside AD HR, services are available O/R. Request to be submitted to the AD not later than 1300 (1100) UTC.

FYWB AD 2.4 HANDLING SERVICES AND FACILITIES

1.	Cargo-handling facilities	Hydraulic staircases, forklift 3 ton, air starter unit, 5 ton high loader, tractor, 5 ton scale, hangar parking, baggage trolleys cargo trailers, GPU, toilet services, vehicle (bakkie) & aircraft cleaning.
2.	Fuel/oil types	JETA1 and AVGAS 100LL
3.	Fuelling facilities/capacity	1 x jet A1 refuelling truck – 18 000 L 1 x Jet A1 refuelling truck – 11 000 L 1 x AVGAS refuelling truck – 3 000 L
4.	De-icing facilities	NIL
5.	Hangar space for visiting aircraft	Limited by prior arrangement only.
6.	Repair facilities for visiting aircraft	NIL
7.	Remarks	<p>Handling services available within AD HR or by arrangement with the AD.</p> <p>Walvis Bay Airport Services (WBAS) Tel: +264 64 2012180 Telefax: +264 64 204878 Mobile: +264 81 1505271, +264 81 1282437 & +264 81 1438939 After hours: +264 81 1282437, +264 81 1505271 Email: contact@wbas.com.na</p> <p>Southern Energy Company Walvis Bay Airport Tel: +264 64 203951 Airport Fax: +264 64 203984 Operator's Office: +264 64 207623 Standby cell-phone: +264 81 1502489 Controlling Office Fax: +264 64 204194 After Hours/Cell: +264 81 1502493 / +264 81 1502507 Email: fuel@sec.com.na</p>

FYWB AD 2.5 PASSENGER FACILITIES

1.	<i>Hotels</i>	Near the AD and in the city
2.	<i>Restaurants</i>	At AD and in the city
3.	<i>Transportation</i>	Taxis and car hire from the AD
4.	<i>Medical facilities</i>	First aid at AD. Hospital in the city
5.	<i>Bank and post office</i>	In the city
6.	<i>Tourist office</i>	Office in the city. Tel: Walvis Bay +264 64 207444 Email: bookings@walvisbaytourism.com
7.	<i>Remarks</i>	AD website: www.airports.com.na

FYWB AD 2.6 RESCUE AND FIRE FIGHTING SERVICES

1.	<i>AD category for fire fighting</i>	Within AD HR: CAT 6
2.	<i>Rescue equipment</i>	Yes, 2 x Rescue Vehicles R1 – 11 000 Litres water / 1320 Litres foam / 250 kg DCP R2 – 12 500 Litres water / 1500 Litres foam / 250 kg DCP
3.	<i>Capability for removal of disabled aircraft</i>	Lifting bags and hydraulic jacks available
4.	<i>Remarks</i>	Outside AD HR, firefighting service to be requested. Request to be submitted not later than 1300 (1100UTC).

FYWB AD 2.7 SEASONAL AVAILABILITY - CLEARING

1	<i>Types of clearing equipment</i>	NIL
2	<i>Clearance priorities</i>	NIL
3	<i>Remarks</i>	NIL

FYWB AD 2.8 APRONS, TAXIWAYS AND CHECK LOCATIONS/POSITIONS DATA

1.	<i>Apron designation, surface and strength</i>	Passenger Apron, Asphalt, PCN 19/F/B/W/U Cargo Apron, Concrete, PCN 109/F/A/W/T & Asphalt PCN130/F/A/W/T
2.	<i>Taxiway designation, width, surface and strength</i>	TWY A, 2200 M, Asphalt, PCN 19/F/B/W/U TWY B, 216 M, Asphalt, PCN 130/F/A/W/T TWY C, 216 M, Asphalt, PCN 19/F/B/W/U

3.	Altimeter checkpoint location and elevation	Location: At Apron Elevation: 91 M
4.	VHF Omni-directional Radio Range (VOR) checkpoints	Holding position Bravo of Runway 09/27
5.	INS checkpoints	NIL
6.	Remarks	Refer to AD 2.20 Local Traffic Regulations 5. Taxi Limitations

FYWB AD 2.9 SURFACE MOVEMENT GUIDANCE AND CONTROL SYSTEM AND MARKINGS

1.	Use of aircraft stand ID signs, TWY guide lines and visual docking/ parking guidance system of aircraft stands	Nil facilities Parking of ACFT as per ARFF Marshaller
2.	RWY and TWY markings and LGT	RWY: Designation, THR, TDZ, centre line, edge runway end as appropriate, marked, and lighted. TWY: Centre Line
3.	Stop bars	Stop Bar on main intersection from main taxiway to cargo apron. Stop Bar on main intersection from RWY 27 to main taxiway. Stop Bar on main intersection from RWY 09 to main taxiway.
4.	Other runway protection measures	Guard Light is on the same line as the stop bar, on the side. Guard Light located on main intersection from main taxiway to cargo apron. Guard Light on main intersection from RWY 27 to main taxiway. Guard Light on main intersection from RWY 09 to main taxiway.
5.	Remarks	Refer to AD 2.20 Local Traffic Regulations 5. Taxi Limitations

FYWB AD 2.10 AERODROME OBSTACLES

<i>In Area 1</i>					
<i>OBST ID/ Designation</i>	<i>OBST Type</i>	<i>OBST position</i>	<i>ELEV/HGT</i>	<i>Markings / Type, Colour, Lighting (LGT)</i>	<i>Remarks</i>
a	b	c	d	e	f
Mountain	Mountain	225820.12S 0144017.71E	368FT	NIL	09/TKOF 27/APCH

<i>In Area 2</i>					
<i>OBST ID/ Designation</i>	<i>OBST Type</i>	<i>OBST position</i>	<i>ELEV/HGT</i>	<i>Markings / Type, Colour, Lighting (LGT)</i>	<i>Remarks</i>
a	b	c	d	e	f
ROOI RES	RESERVOIR	225850.47S 143937.36E	117/38 M	Marked	NIL
VOR WBV	NAV Aid	225855.59S 143840.48E	90/1 M	Marked/LGT	
ARB C	NAV Aid	225851.32S 143847.51E	95/3 M	Marked/LGT	NIL
GP Container	NAV Aid	225835.90S 143937.11E	95/3 M	Marked/LGT	NIL
GP27 Mon Pole	Glide Path 27	225834.77S 143940.80E	89/6 M	Marked/ LGT	NIL
MET Station Mid	NAV Aid	225855.70S 143828.48E	81/10 M	Marked	NIL
MET Station 09	NAV Aid	225904.17S 143800.02E	73/10 M	Marked	NIL
MET Station 27	NAV Aid	225835.94S 143935.09E	94/10 M	Marked	NIL
Wind Sensor OLD	NAV Aid	225852.38S 143844.81E	83/10 M	Marked	NIL
Wind Sensor 09	NAV Aid	225903.14S 143803.63E	74/3 M	Marked	NIL
Wind Sensor 27	NAV Aid	225835.94S 143935.09E	95/10 M	Marked	NIL
Wind Sensor 27_A	NAV Aid	225836.81S 143932.10E	97/3 M	Marked	NIL
LOC09 Monitor	NAV Aid	225904.18S 143748.75E	72/1 M	Marked/LGT	NIL
Sub27	NAV Aid	225837.06S 143937.51E	95/3 M	Marked	NIL
Military TWR_E	Pole	225852.31S 143920.76E	90/31 M	Marked	NIL
Military TWR_W	Pole	225850.35S 143922.62E	91/31 M	Marked	NIL
HI GRND2	TERRAIN	225830.51S 144035.10E	116/8 M	Nil	NIL
Windsock_ Mid	NAV Aid	225852.15S 143850.76E	85/8 M	Marked/LGT	NIL
Windsock27	NAV Aid	225834.42S 143945.00E	88/8 M	Marked	NIL

<i>In Area 3</i>					
<i>OBST ID/ Designation</i>	<i>OBST Type</i>	<i>OBST position</i>	<i>ELEV/HGT</i>	<i>Markings / Type, Colour, Lighting (LGT)</i>	<i>Remarks</i>
a	b	c	d	e	f
NIL					

FYWB AD 2.11 METEOROLOGICAL INFORMATION PROVIDED

1.	<i>Associated Met office</i>	Windhoek
2.	<i>Hours of service MET office outside hours</i>	MON-FRI: 0330 – 1830 SAT-SUN: 0330 – 1230 SAT-SUN: 1730 – 1830 (one reading is taken between these times) 2 HR
3.	<i>Office responsible for TAF preparation Periods of validity</i>	Windhoek 6 HR
4.	<i>Type of landing forecast Interval of issuance</i>	NIL
5.	<i>Briefing/consultation provided</i>	Personal Consultation
6.	<i>Flight documentation Language(s) used</i>	Charts, abbreviated plain language text English
7.	<i>Charts and other information available for briefing or consultation</i>	S3, U85, U7, U5, U2, P5
8.	<i>Supplementary equipment available for providing information</i>	NIL supplementary equipment
9.	<i>ATS units provided with information</i>	Windhoek FIC
10.	<i>Additional information (limitation of service, etc.)</i>	NIL

FYWB AD 2.12 RUNWAY PHYSICAL CHARACTERISTICS

<i>Designations RWY NR</i>	<i>TRUE BRG</i>	<i>Dimensions of RWY (M)</i>	<i>Strength (PCN) and surface of RWY and SWY</i>	<i>THR coordinates RWY end coordinates THR geoid undulation</i>	<i>THR Elevation and highest elevation of TDZ of precision APPRWY</i>
1	2	3	4	5	6
09	071.97°	3 440 x 60	109/R/A/W/T Asphalt	225903.14S 0143752.23E GUND 29M 96.8 FT	THR 72 M/236 FT
27	251.97°	3 440 x 60	109/R/A/W/T Asphalt	225828.55S 0143947.08E GUND 29M 96.8 FT	THR 96M/315 FT

<i>Designations RWY NR</i>	<i>Slope of RWY-SWY</i>	<i>SWY dimensions (M)</i>	<i>CWY dimensions (M)</i>	<i>Strip dimensions (M)</i>	<i>Dimensions of runway end safety areas</i>
1	7	8	9	10	11
09	NIL INFO AVBL	NIL	NIL	3 560 x 150	NIL INFO AVBL
27	NIL INFO AVBL	NIL	NIL	NIL INFO AVBL	NIL INFO AVBL

<i>Designations RWY NR</i>	<i>Location and description of arresting system</i>	<i>OFZ</i>	<i>Remarks</i>
1	12	13	14
09	NIL	NIL	NIL
27	NIL	NIL	NIL

FYWB AD 2.13 DECLARED DISTANCES

<i>RWY Designator</i>	<i>TORA (M)</i>	<i>TODA(M)</i>	<i>ASDA (M)</i>	<i>LDA (M)</i>	<i>Remarks</i>
1	2	3	4	5	6
09	3440	3440	3440	3440	NIL
27	3440	3440	3440	3440	NIL

FYWB AD 2.14 APPROACH AND RUNWAY LIGHTING

<i>RWY Designator</i>	<i>APCH LGT type LEN INTST</i>	<i>THR LGT colour WBAR</i>	<i>VASIS (MEHT) PAPI</i>	<i>TDZ, LGT, LEN</i>	<i>RWY Centre line LGT length, spacing, colour, INTST</i>
1	2	3	4	5	6
09	900 M	Green	PAPI, Left/3° (30FT)	NIL	3390 M, 15 M, white middle and red end
27	900 M LIH	Green	PAPI, Left/ 3° (69FT)	875 M	3390 M, 15 M, white middle and red end

<i>RWY Designator</i>	<i>RWY edge LGT LEN, spacing colour INTST</i>	<i>RWY End LGT colour WBAR</i>	<i>SWY LGT LEN (M) colour</i>	<i>Remarks</i>
1	7	8	9	10
09	3360 M, 60 M, white, LIH	Red	40M Yellow and red	Non-precision APP
27	3360 M, 60 M, white, LIH	Red	40M Yellow and red	Non-precision APP

FYWB AD 2.15 OTHER LIGHTING, SECONDARY POWER SUPPLY

1.	<i>ABN/IBN location, characteristics, and hours of operation</i>	ABN: Abeam Centre RWY, FLG W G EV 2 SEC/ IBN: NIL
2.	<i>LDI location and LGT Anemometer location and LGT</i>	LDI: NIL Anemometer: AMS E 320 M from THR 27, lighted AMS C 1000 M from THR 09, lighted AMS W 200 M from THR09, lighted
3.	<i>TWY edge lights, centre line lights and stop bars (if any)</i>	TWY edge lights are only available at intersection "C"

4.	<i>Secondary power supply/switch-over time</i>	Secondary power supply to all lighting at AD Switch over time: 7 SEC
5.	<i>Remarks</i>	2X 400 KVA Cummins power generator sets

FYWB AD 2.16 HELICOPTER LANDING AREA

1	<i>Coordinates TLOF or THR of FATO Geoid undulation</i>	NIL
2	<i>TLOF and/or FATO elevation M/FT</i>	NIL
3	<i>TLOF and FATO area dimensions, surface, strength, marking</i>	NIL
4	<i>True BRG of FATO</i>	NIL
5	<i>Declared distance available</i>	NIL
6	<i>APP and FATO lighting</i>	NIL
7	<i>Remarks</i>	NIL

FYWB AD 2.17 ATS AIRSPACE

1.	<i>Designation and lateral limits</i>	Walvis Bay CTR Lateral limits 225100.61S 0144701.68E – Clockwise along the arc of a circle, radius 10NM centred at 225828.55S 0143947.08E – 230414.63S 0144839.60E – 230833.04S 0143421.75E – clockwise along the arc of a circle, radius 10NM centred at 225903.14S 0143752.23E – 225657.72S 0142716.09E to point of origin.
2.	<i>Vertical limits</i>	GND/2500FT AMSL
3.	<i>Airspace classification</i>	C
4.	<i>ATS unit call sign Language(s)</i>	Walvis Bay Tower English
5.	<i>Transition altitude</i>	10 000 FT MSL
6.	<i>Remarks</i>	<ol style="list-style-type: none"> Speed restrictions apply in FYWB TMA. Refer FYWB AD 2.22 Flight procedures. Use FYWB QNH within the lateral confines of FYWB TMA at and below 10000FT AMSL. Refer ENR 2.1-6 Note 2. All traffic operating in Class G airspace within the lateral confines of the FYWB TMA, must contact Walvis Bay Approach on 122.5MHz for Flight Information Service.

FYWB AD 2.18 ATS COMMUNICATION FACILITIES

<i>Service designation</i>	<i>Call sign</i>	<i>Frequency</i>	<i>Hours of operation</i>	<i>Remarks</i>
1	2	3	4	5
Tower/APP	Walvis Bay Tower	122.5 MHz	TWR: MON-FRI: 0700 - 1500, SAT/SUN/Public Holidays: 0800-1500 APP: MON-FRI: 0500-1700	NIL
ATIS	Walvis Bay ATIS	127.0 MHz	H24	Fully operational 50NM radius around airport on this FREQ 127.0 MHz or TEL +264 81 3323509

FYWB AD 2.19 RADIO NAVIGATION AND LANDING AIDS

<i>Type of aid, CAT of ILS/MLS (for VOR/ILS/MLS give VAR)</i>	<i>ID</i>	<i>Frequency</i>	<i>Hours of Operation</i>	<i>Position of transmitting antenna co-ordinates</i>	<i>Elevation of DME transmitting antenna</i>	<i>Remarks</i>
1	2	3	4	5	6	7
VOR/DME (13°W/2016)	WBV	113.6 MHz CH 83X	H24	225855.59S 0143840.48E	299 FT	Nil
LOC 27 (13°W/2016) ILS CAT I (13°W or 265°)	WBI	109.3 MHz	H24	225905.09S 0143745.74E	223 FT	Nil
GP 27		332.0 MHz	H24	225835.82S 0143937.28E	311 FT	3°, RDH 50FT
RNP APCH	N/A	1575.42MHz	H24	N/A	N/A	Transmitting antennas are satellite based

FYWB AD 2.20 LOCAL TRAFFIC REGULATIONS

1. Airport regulations

At Walvis Bay International Airport, a number of local regulations apply. The regulations are collected in a manual which is available at the Terminal Building. This manual includes, among other subjects, the following:

- a) The meaning of airside markings and signs;
- b) Information about aircraft parking positions;
- c) Information about taxiing from aircraft parking positions including taxi clearance;
- d) Marshaller assistance;
- e) Fuel spillage; and
- f) Precautions during extreme weather conditions

Marshaller assistance can be requested and further information about the regulations can be obtained from the TWR or Apron Management unit.

Once the aircraft enters the apron, ATC will instruct the Pilot to follow the directions of the Aircraft Marshalls to an allocated parking position.

Access to the passenger apron and hangar parking is only permitted by the Airport Manager prior to its use.

When a local regulation is of importance for the safe operation of aircraft on the apron, the information will be given to each aircraft by the TWR or apron management services.

“Local Regulations” may be requested, in writing, from:

Walvis Bay International Airport

Safety Office

2. Taxiing to and from stands

Once aircrafts enter the apron, ATC will instruct the Pilot to follow the directions of the Aircraft Marshalls to a allocated parking position.

Departing IFR flights shall contact the TWR to obtain ATC clearance before commencing taxiing. Request for ATC clearance may take place at the earliest 10 minutes prior to engine start-up. Frequency 122.5 MHz is to be used in the period 0600 – 1500.

3. Parking area for small aircraft (general aviation)

General aviation aircraft shall be guided by marshalls to the parking area for small aircraft.

4. Parking area for helicopters

Once helicopters enter the apron, ATC will instruct the Pilot to follow the directions of the Aircraft Marshalls to an allocated parking position.

5. Apron – taxiing during winter conditions

NIL limits.

6. Taxiing – limitations

The separation distance between the runway and parallel taxiway does not allow simultaneous movement of landing and taxiing aircraft.

Taxiway Delta and Echo are closed permanently.

Standard taxiway routes exist for all aircraft above Code B via Taxiway Alpha 4 and onto Taxiway Bravo.

Passenger apron via Taxiway Charlie, adjacent to the passenger terminal building, is closed to traffic subjected to prior approval from Airport Manager.

7. School and training flights - Technical test flights - Use of runways

NIL facilities.

8. Helicopter traffic - Limitation

NIL limits.

9. Removal of disabled aircraft from runways

NIL facilities.

FYWB AD 2.21 NOISE ABATEMENT PROCEDURES

Nil procedures.

FYWB AD 2.22 FLIGHT PROCEDURES

Radio Communication Failure

- a) Aircraft to join overhead the Aerodrome at 2000 feet AGL
- b) Observe and join the Aerodrome TFC
- c) Make all turns to the left whenever possible
- d) Land as soon as possible and report to the ATC

Speed Restriction:

Speed restrictions within Walvis Bay TMA for arriving and departing aircraft, MAX IAS 250KT restriction applies at and below A100. Speed is mandatory and must be complied with. ATC may vary the speeds for traffic management purposes.

FYWB AD 2.23 ADDITIONAL INFORMATION

Model flying activities taking place on weekends 5NM southwest of FYWB at position 230237S 0143515E.

Paragliding activities in dunes near Lang strand throughout the year.

FYWB AD 2.24 CHARTS RELATED TO WALVIS BAY

	Page
Aerodrome Chart – ICAO (Reserved)	AD 2-15
Area Chart – ICAO (Reserved)	AD 2-17
Instrument Approach Chart – ICAO (Reserved)	AD 2-19
Instrument Approach Chart – ICAO VOR RWY 09	AD 2-21
Data code FYWB VOR RWY 09	AD 2-22
Instrument Approach Chart – ICAO VOR RWY 27	AD 2-23
Data code FYWB VOR RWY 27	AD 2-24
Instrument Approach Chart – ICAO RNP RWY 09	AD 2-25
Data code FYWB RNP RWY 09	AD 2-26
Instrument Approach Chart – ICAO RNP RWY 27	AD 2-27
Data code FYWB RNP RWY 27	AD 2-28
CTR Chart	AD 2-29
VFR Entry/Exit points	AD 2-30
VFR Routes 1,2,3,4 Chart	AD 2-31
VFR Routes narrative	AD 2-32
Namib Naukluft Desert Special Rules Area	AD 2-33

INTENTIONALLY LEFT BLANK

Aerodrome Chart – ICAO (Reserved)

INTENTIONALLY LEFT BLANK

Area Chart – ICAO (Reserved)

INTENTIONALLY LEFT BLANK

Instrument Approach Chart – ICAO (Reserved)

INTENTIONALLY LEFT BLANK

**INSTRUMENT
APPROACH
CHART - ICAO**

**AERODROME ELEV - 299 FT
HEIGHT RELATED TO
THR RWY - 09 ELEV - 235 FT**

TWR 122.50
ATIS 127.00

**WALVIS BAY (FYWB)
VOR RWY 09
(CAT A, B, C, D)**

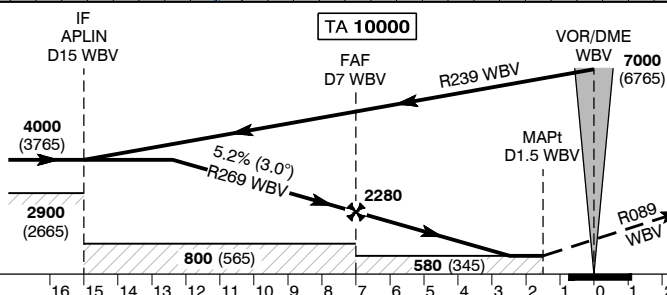
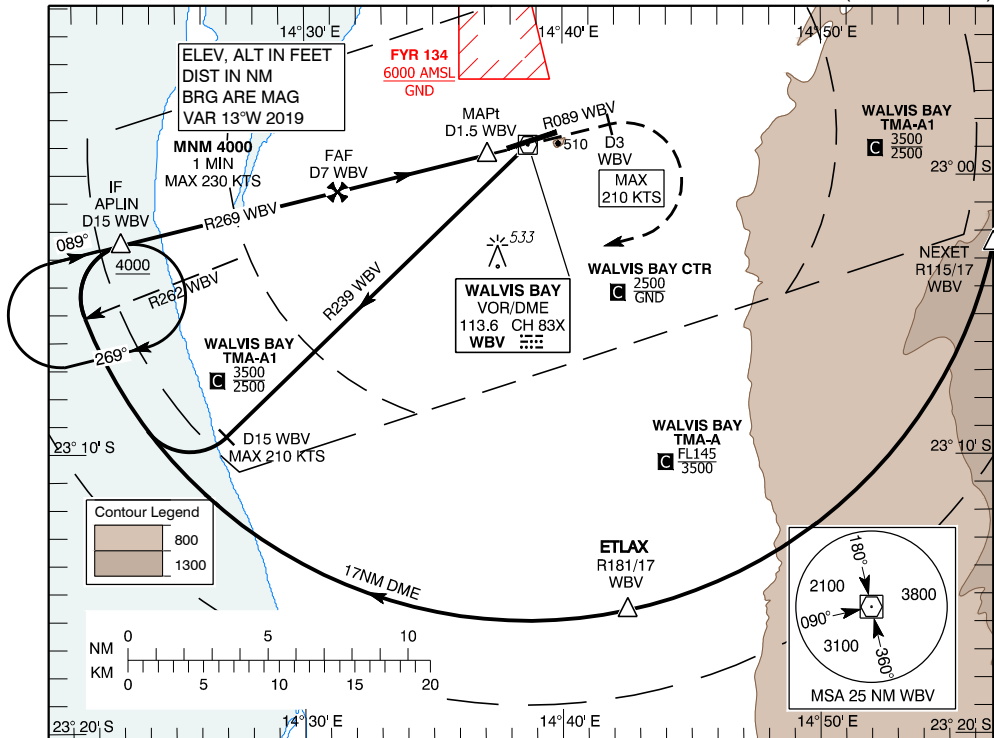

MISSED APPROACH:
Climb straight ahead on R089.
At D3 WBV turn right (MAX IAS 210 KTS) and intercept R239 outbound.
At D15 WBV turn right (MAX IAS 210 KTS) to intercept D17 ARC WBV. Passing R262 turn right, intercept R269 inbound and continue to APLIN to join the hold or as instructed by ATC. Climb to 4000ft.

THR ELEV 235

Aircraft CAT		A	B	C	D
MDA (OCH) VIS	Straight-in	580 (345) 1400m			
	Circling	870 (571) 1900m	940 (641) 2800m	1160 (861) 3700m	1240 (941) 4600m
Dist fm WBV DME	NM	6	5	4	3
Altitude	FT	1965	1645	1325	1005
Ground Speed	KTS	80	100	120	140
Descent Rate (3.0°)	FT/MIN	425	530	635	745

NOTES:
1. WBV DME required.
2. GNSS permitted in lieu of DME.
Reference waypoint WBV VOR.

NO CIRCLING
085° - 265°
Circling to the NORTH prohibited

CHANGES: NEW

RWY 09 VOR Approach

Descent Angle:	3 °						
Fix	IAF 1 / NEXET	IAF 2 / ETLAX	IF / APLIN D15 WBV	FAF D7 WBV	MAPt D1.5 WBV	MATP D3 WBV	MATP D15 WBV
Fix Coordinates	230227.80S 0145641.80E	231536.47S 0144230.16E	230230.44S 0142253.39E	230036.23S 0143117.83E	225917.24S 0143705.41E	225812.39S 0144149.96E	230922.48S 42657.96E
Fix Formation Bearing °T	102.03 WBV	168.03 WBV	256.18 WBV	256.18 WBV	256.18 WBV	076.18 WBV	226.00 WBV
Fix Formation Distances	17.0 WBV	17.0 WBV	15.0 WBV	7.0 WBV	1.5 WBV	3.0 WBV	15.0 WBV

Holding Identification

Holding Fix	Latitude / Longitude	Inbound True Track (degrees)	Inbound Magnetic Track (degrees)	Maximum Indicated Airspeed (kts)	Maximum/ Minimum Holding Altitude (ft)	Limiting Time (min)	Direction of Turn
APLIN	230230.44S 0142253.39E	076.31	089	230	- / 4000	1	R

**INSTRUMENT
APPROACH
CHART - ICAO**

**AERODROME ELEV - 299 FT
HEIGHT RELATED TO
THR RWY - 27 ELEV - 317 FT**

TWR 122.50
ATIS 127.00

**WALVIS BAY (FYWB)
VOR RWY 27
(CAT A, B, C, D)**

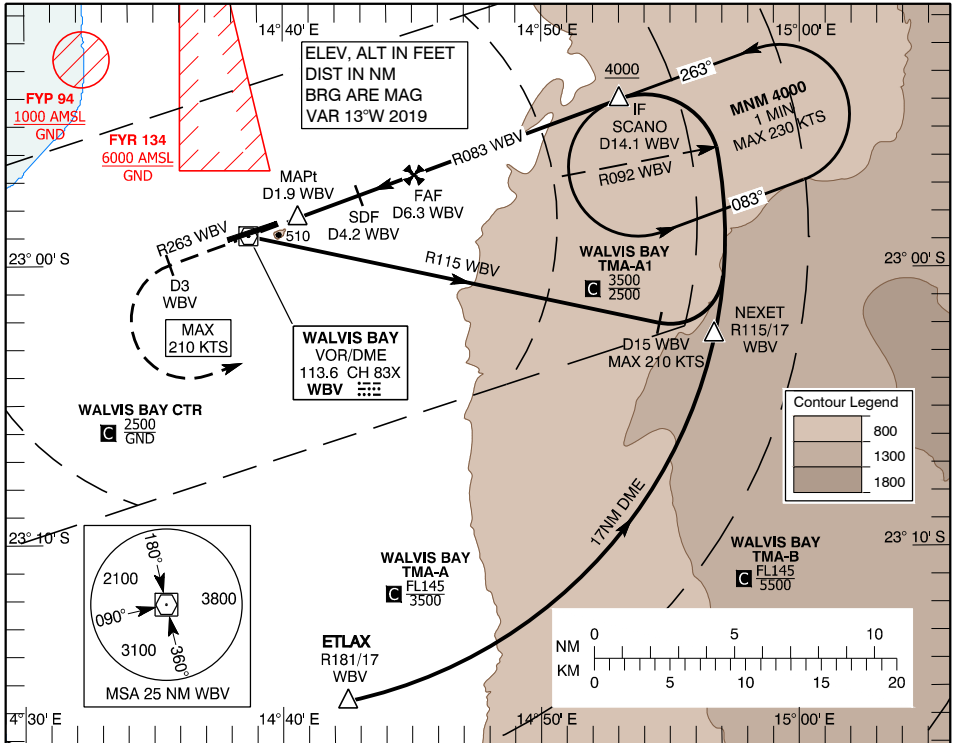

MISSED APPROACH:

Climb straight ahead on R263.
At D3 WBV turn left (MAX IAS 210 KTS) and intercept R115 outbound.
At D15 WBV turn left (MAX IAS 210 KTS) to intercept D17 ARC WBV.
Passing R092 turn left, intercept R083 inbound and continue to SCANO to join the hold or as instructed by ATC. Climb to 4000ft.

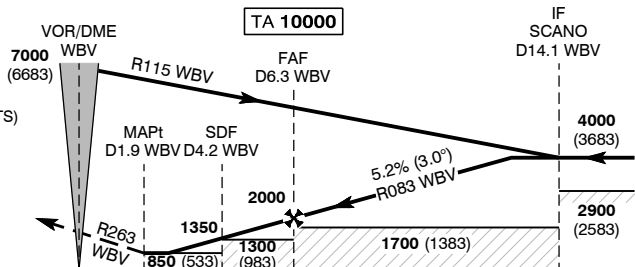

THR ELEV 317

Aircraft CAT		A	B	C	D	NOTES: 1. WBV DME required. 2. GNSS permitted in lieu of DME. Reference waypoint WBV VOR.
MDA (OCH)	Straight-in	850 (533) 2200m				
	VIS	870 (571) 2200m	940 (641) 2800m	1160 (861) 3700m	1240 (941) 4600m	
Dist fm WBV DME	NM	3	4	5	6	
Altitude	FT	965	1285	1605	1920	
Ground Speed	KTS	80	100	120	140	160
Descent Rate (3.0°)	FT/MIN	425	530	635	745	850



CHANGES: NEW

RWY 27 VOR Approach

Descent Angle:	3 °							
Fix	IAF 1 ETLAX	IAF 2 NEXET	IF SCANO D14.1 WBV	FAF D6.3 WBV	SDF D4.2 WBV	MAPt D1.9 WBV	MATP D3.0 WBV	MATP D15.0 WBV
Fix Coordinates	231536.47S 0144230.16E	230227.80S 0145641.80E	225402.31S 0145300.9	225644.71S 0144505.08E	225728.37 0144256.90E	225816.77S 0144034.65E	225957.82S 0143537.27E	230202.55S 0145434.88E
Fix Formation Bearing °T	168.03 WBV	102.03 WBV	069.84 WBV	069.84 WBV	069.84 WBV	069.84 WBV	249.84 WBV	102.00 WBV
Fix Formation Distance	17.0 WBV	17.0 WBV	14.1 WBV	6.3 WBV	4.2 WBV	1.9 WBV	3.0 WBV	15.0 WBV

Holding Identification

Holding Fix	Latitude / Longitude	Inbound True Track (degrees)	Inbound Magnetic Track (degrees)	Maximum Indicated Airspeed (kts)	Maximum/ Minimum Holding Altitude (ft)	DME distance (NM)	Direction of Turn
IF / SCANO	225402.31S 0145300.97E	249.72	262.72	230	- / 4000	14.0	L

**INSTRUMENT
APPROACH
CHART - ICAO**

**AERODROME ELEV - 299 FT
HEIGHT RELATED TO
THR RWY - 09 ELEV - 235 FT**

TWR 122.50
ATIS 127.00

**WALVIS BAY
(FYWB)
RNP RWY 09**

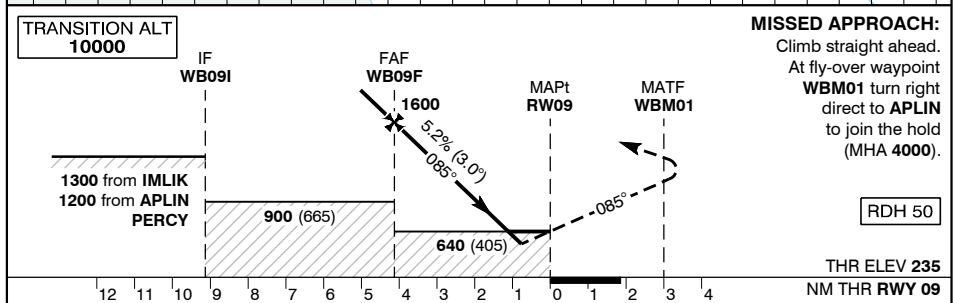
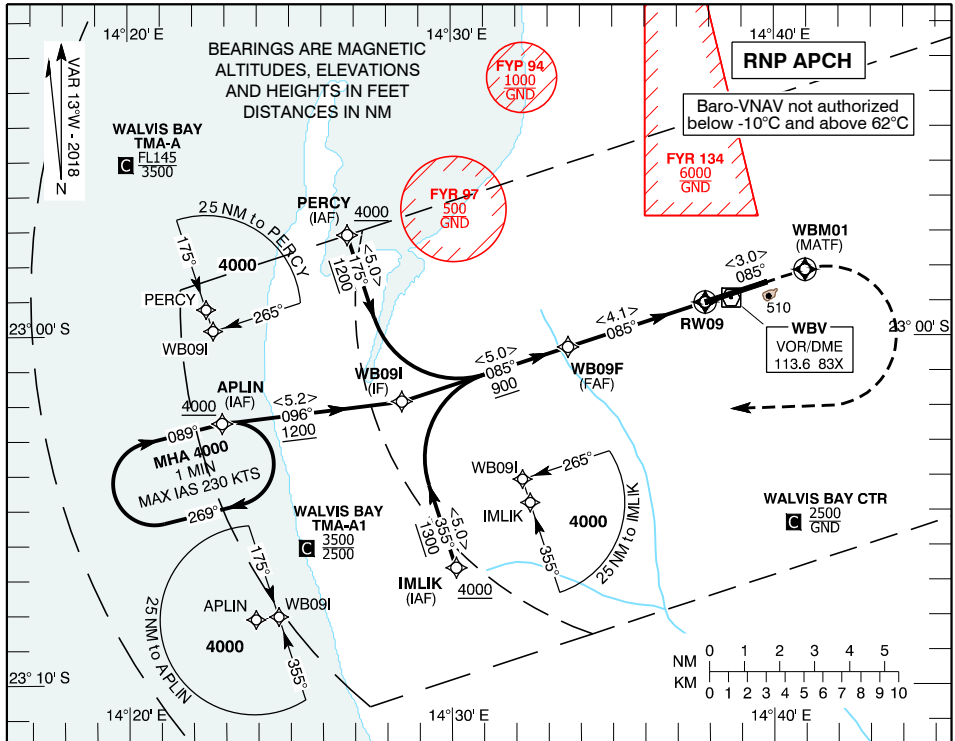

Aircraft CAT		A	B	C	D
MDA (OCH) VIS	LNAV	640 (405) 1700			
	LNAV/VNAV	530 (295) 1200	540 (305) 1200	550 (315) 1200	560 (325) 1300
Distance to MAPt	NM	4	3	2	
Altitude	FT	1560 (1325)	1240 (1005)	920 (685)	
Ground Speed	KTS	80	100	120	140 160
Descent Rate (3.0°)	FT/MIN	425	530	635	745 850

NOTES:

- MAX IAS 250 KTS at and below 10000.
- Descent gradient greater than 5.6% (3.2°) from IMLIK and PERCY.

CHANGES: NEW

Serial #	Navigational performance	Path descriptor	Waypoint identifier	Waypoint coordinates	Fly-Over	True track [°] / Magnetic track [°]	Distance [nm]	Turn direction	Upper limit [ft] / Lower limit [ft]	Speed [kts]	VPA [°] / TCH [ft]	Remarks
1	RNP APCH	IF	IMLIK	23°06'39.14"S 014°30'08.09"E	-	-	-	-	- / 4000	-	-	IAF
2	RNP APCH	TF	WB09I	23°01'52.87"S 014°28'27.53"E	N	342.0 / 355	5.0	-	-	-	-	IF
3	RNP APCH	TF	WB09F	23°00'19.93"S 014°33'36.84"E	N	072.0 / 085	5.0	-	- / 1600	-	-	FAF
4	RNP APCH	TF	RW09	22°59'03.14"S 014°37'52.23"E	Y	072.0 / 085	4.1	-	-	-	3.00 / 50	-
5	RNP APCH	CF	WBM01	22°58'07.36"S 014°40'57.75"E	Y	072.0 / 085	-	-	-	-	-	WBV 082° / WBV D 2.3
6	RNP APCH	OF	APLIN	23°02'30.44"S 014°22'53.39"E	N	-	-	R	-	230	-	IAF

Serial #	Navigational performance	Path descriptor	Waypoint identifier	Waypoint coordinates	Fly-Over	True track [°] / Magnetic track [°]	Distance [nm]	Turn direction	Upper limit [ft] / Lower limit [ft]	Speed [kts]	VPA [°] / TCH [ft]	Remarks
1	RNP APCH	IF	APLIN	23°02'30.44"S 014°22'53.39"E	-	-	-	-	- / 4000	-	-	IAF
2	RNP APCH	TF	WB09I	23°01'52.87"S 014°28'27.53"E	N	083.1 / 096	5.2	-	-	-	-	IF
3	RNP APCH	TF	WB09F	23°00'19.93"S 014°33'36.84"E	N	072.0 / 085	5.0	-	- / 1600	-	-	FAF
4	RNP APCH	TF	RW09	22°59'03.14"S 014°37'52.23"E	Y	072.0 / 085	4.1	-	-	-	3.00 / 50	-
5	RNP APCH	CF	WBM01	22°58'07.36"S 014°40'57.75"E	Y	072.0 / 085	-	-	-	-	-	WBV 082° / WBV D 2.3
6	RNP APCH	OF	APLIN	23°02'30.44"S 014°22'53.39"E	N	-	-	R	-	230	-	IAF

Serial #	Navigational performance	Path descriptor	Waypoint identifier	Waypoint coordinates	Fly-Over	True track [°] / Magnetic track [°]	Distance [nm]	Turn direction	Upper limit [ft] / Lower limit [ft]	Speed [kts]	VPA [°] / TCH [ft]	Remarks
1	RNP APCH	IF	PERCY	22°57'06.57"S 014°26'47.08"E	-	-	-	-	- / 4000	-	-	IAF
2	RNP APCH	TF	WB09I	23°01'52.87"S 014°28'27.53"E	N	162.0 / 175	5.0	-	-	-	-	IF
3	RNP APCH	TF	WB09F	23°00'19.93"S 014°33'36.84"E	N	072.0 / 085	5.0	-	- / 1600	-	-	FAF
4	RNP APCH	TF	RW09	22°59'03.14"S 014°37'52.23"E	Y	072.0 / 085	4.1	-	-	-	3.00 / 50	-
5	RNP APCH	CF	WBM01	22°58'07.36"S 014°40'57.75"E	Y	072.0 / 085	-	-	-	-	-	WBV 082° / WBV D 2.3
6	RNP APCH	OF	APLIN	23°02'30.44"S 014°22'53.39"E	N	-	-	R	-	230	-	IAF

Hold Identification

Holding Fix	Latitude (N) / Longitude (W)	Inbound True Track (degrees)	Inbound Mag Track (degrees)	Maximum Indicated Airspeed (kts)	Minimum Holding Altitude / Level (FU ft)	Maximum Holding Altitude / Level (FU ft)	Distance outbound limit (NM) / Outbound time (min)	Direction of Turn
APLIN	23°02'30.44"S / 014°22'53.39"E	076.0	089	230	4000	-	1 min	R

**INSTRUMENT
APPROACH
CHART - ICAO**

AERODROME ELEV - 299 FT
HEIGHT RELATED TO
THR RWY - 27 ELEV - 316 FT

TWR 122.50
ATIS 127.00

WALVIS BAY (FYWB)

RNP RWY 27

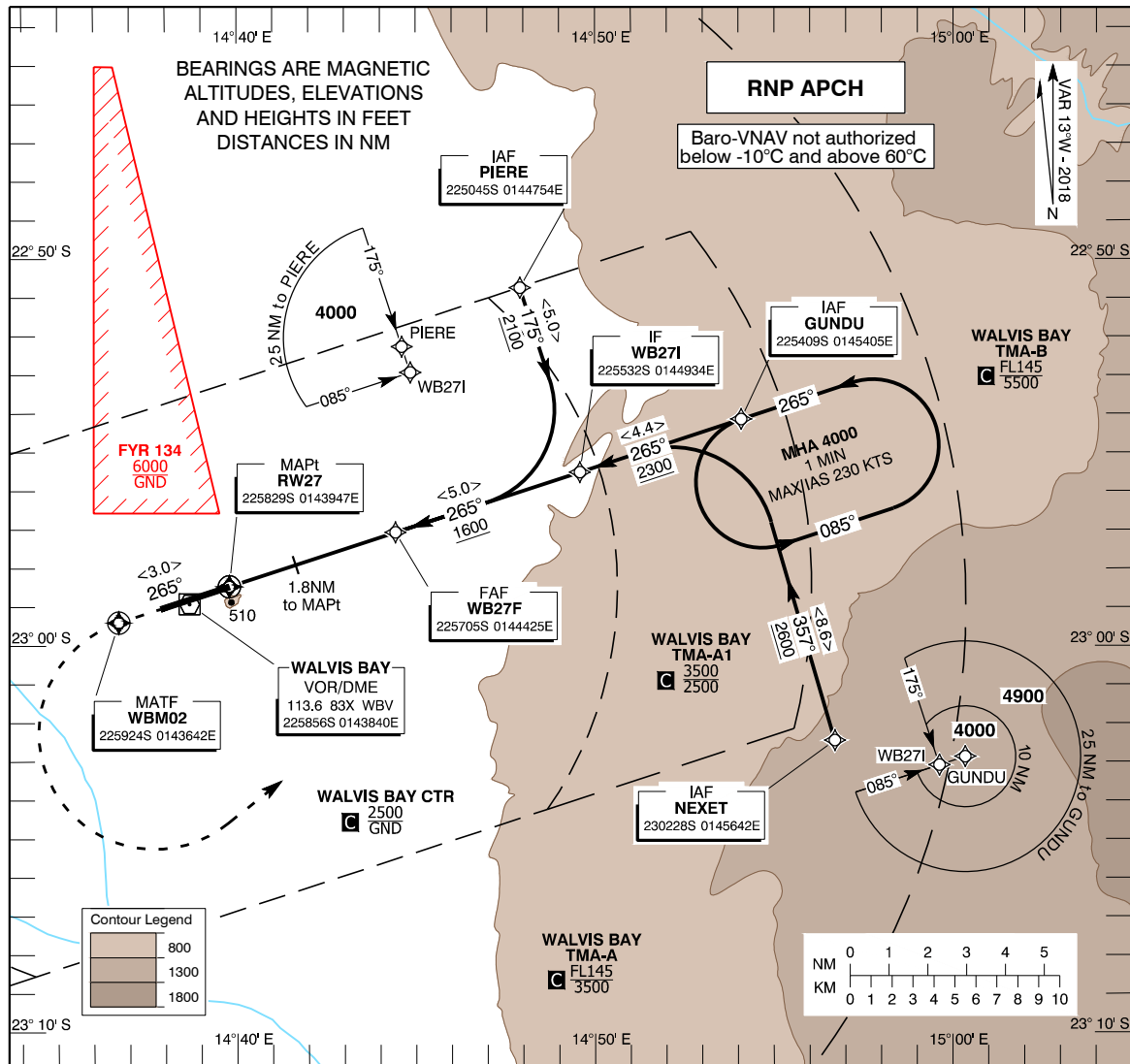

MISSED APPROACH:

Climb straight ahead.
At fly-over waypoint
WBM02 turn left
direct to **GUNDU**
to join the hold
(MHA 4000).

TRANSITION ALT
10000

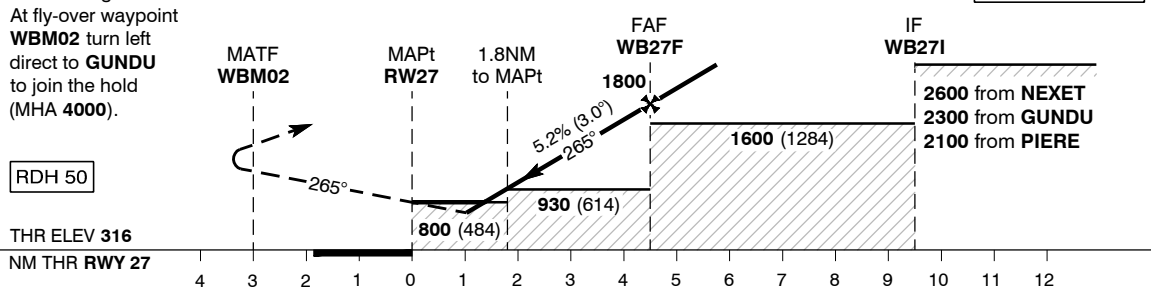

Aircraft CAT		A	B	C	D	NOTES: 1. MAX IAS 250 KTS at and below 10000.
MDA (OCH) VIS	LNAV	800 (484) 1500				
	LNAV/VNAV	690 (374) 1000	700 (384) 1100	710 (394) 1100	720 (404) 1200	
Distance to MAPt	NM	2	3	4		
Altitude	FT	1005 (689)	1320 (1004)	1640 (1324)		
Ground Speed	KTS	80	100	120	140	
Rate of Descent (3.0°)	FT/MIN	425	530	635	745	850

CHANGES: NEW

Serial #	Navigational performance	Path descriptor	Waypoint identifier	Waypoint coordinates	Fly-Over	True track [°]/Magnetic Track [°]	Distance [nm]	Turn direction	Upper limit [ft] / Lower limit [ft]	Speed [kts]	Remarks
1	RNAV 1	IF	NEXET	23°02'27.80"S 014°56'41.80"E	-	-	-	-	- / 4000	-	IAF
2	RNAV 1	TF	GUNDU	22°54'09.29"S 014°54'04.80"E	N	343.7 / 357	8.6	-	- / 2600	-	IAF

Serial #	Navigational performance	Path descriptor	Waypoint identifier	Waypoint coordinates	Fly-Over	True track [°]/Magnetic track [°]	Distance [nm]	Turn direction	Upper limit [ft] / Lower limit [ft]	Speed [kts]	VPA [°]/TCH [ft]	Remarks
1	RNP APC H	IF	PIERE	22°50'45.32"S 014°47'54.13"E	-	-	-	-	- / 4000	-	-	IAF
2	RNP APCH	TF	WB27I	22°55'31.62"S 014°49'34.50"E	N	162.0 / 175	5.0	-	-	-	-	IF
3	RNP APCH	TF	WB27F	22°57'04.72"S 014°44'25.42"E	N	252.0 / 265	5.0	-	- / 1800	-	-	FAF
4	RNP APCH	TF	RW27	22°58'28.55"S 014°39'47.08"E	Y	252.0 / 265	4.5	-	-	-	3.00 / 150	-
5	RNP APCH	CF	WBM02	22°59'24.42"S 014°36'41.57"E	Y	252.0 / 265	-	-	-	-	-	WB V 268° / WB V D 1.9
6	RNP APCH	DF	GUNDU	22°54'09.29"S 014°54'04.80"E	N	-	-	L	-	230	-	IAF

Serial #	Navigational performance	Path descriptor	Waypoint identifier	Waypoint coordinates	Fly-Over	True track [°]/Magnetic track [°]	Distance [nm]	Turn direction	Upper limit [ft] / Lower limit [ft]	Speed [kts]	VPA [°]/TCH [ft]	Remarks
1	RNP APCH	IF	GUNDU	22°54'09.29"S 014°54'04.80"E	-	-	-	-	- / 4000	-	-	IAF
2	RNP APCH	TF	WB27I	22°55'31.62"S 014°49'34.50"E	N	251.8 / 265	4.4	-	-	-	-	IF
3	RNP APCH	TF	WB27F	22°57'04.72"S 014°44'25.42"E	N	252.0 / 265	5.0	-	- / 1800	-	-	FAF
4	RNP APCH	TF	RW27	22°58'28.55"S 014°39'47.08"E	Y	252.0 / 265	4.5	-	-	-	3.00 / 50	-
5	RNP APCH	CF	WBM02	22°59'24.42"S 014°36'41.57"E	Y	252.0 / 265	-	-	-	-	-	WBV 268° / WBV D 1.9
6	RNP APCH	DF	GUNDU	22°54'09.29"S 014°54'04.80"E	N	-	-	L	-	230	-	IAF

Hold Identification

Holding Fix	Latitude (N) / Longitude (W)	Inbound True Track (degrees)	Inbound Mag Track (degrees)	Maximum Indicated Airspeed (kts)	Minimum Holding Altitude/ Level (FU ft)	Maximum Holding Altitude/ Level (FL/ft)	Distance outbound limit (NM) / Outbound time (min)	Direction of Turn
GUNDU	22°54'09.29"S 014°54'04.80"E	251.8	265	230	4000	-	1 min	L

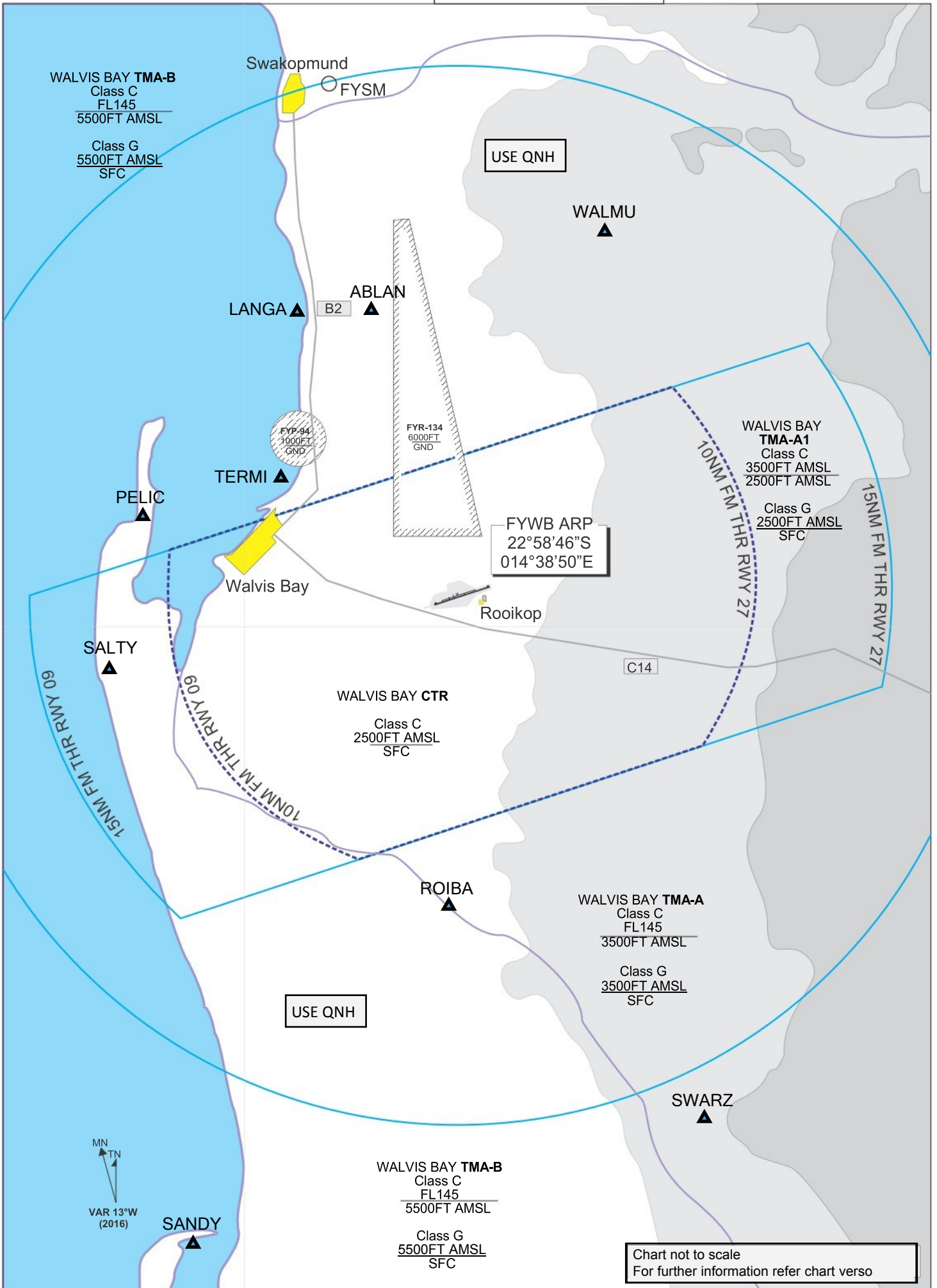

Com failure:

1. Squawk 7600;
2. If possible, phone TWR +264 64 702690;
3. Join overhead the aerodrome at 2000FT AMSL;
4. Observe and join the TFC circuit;
5. Transmit your intentions at all times;
6. Make all turns LEFT where possible;
7. Ensure landing lights and strobes are on;
8. Watch TWR for optical signals.

Waypoints:

ABLAN	224834S 0143534E
LANGA	224834S 0143238E
PELIC	225542S 0142606E
ROIBA	231046S 0143858E
SALTY	230045S 0142429E
SANDY	232228S 0142828E
SWARZ	231834S 0144916E
TERMI	225418S 0143118E
TOWER	225838S 0143841E
VOGEL	230305S 0145951E
WALMU	224600S 0144416E

Waypoints must be spoken as:

ABLAN	East Abeam Langstrand
LANGA	Langstrand
PELIC	Pelican Point
SALTY	Salt Works
SANDY	Sandwich Harbour
SWARZ	Swarzbank Berg
TERMI	Oil Terminal
TOWER	Overhead Walvis Bay Tower
VOGEL	Vogelfederberg
WALMU	Walmund Power Station

AREA
CHART

VFR ROUTES 1, 2, 3, 4

WALVIS BAY (FYWB) TMA

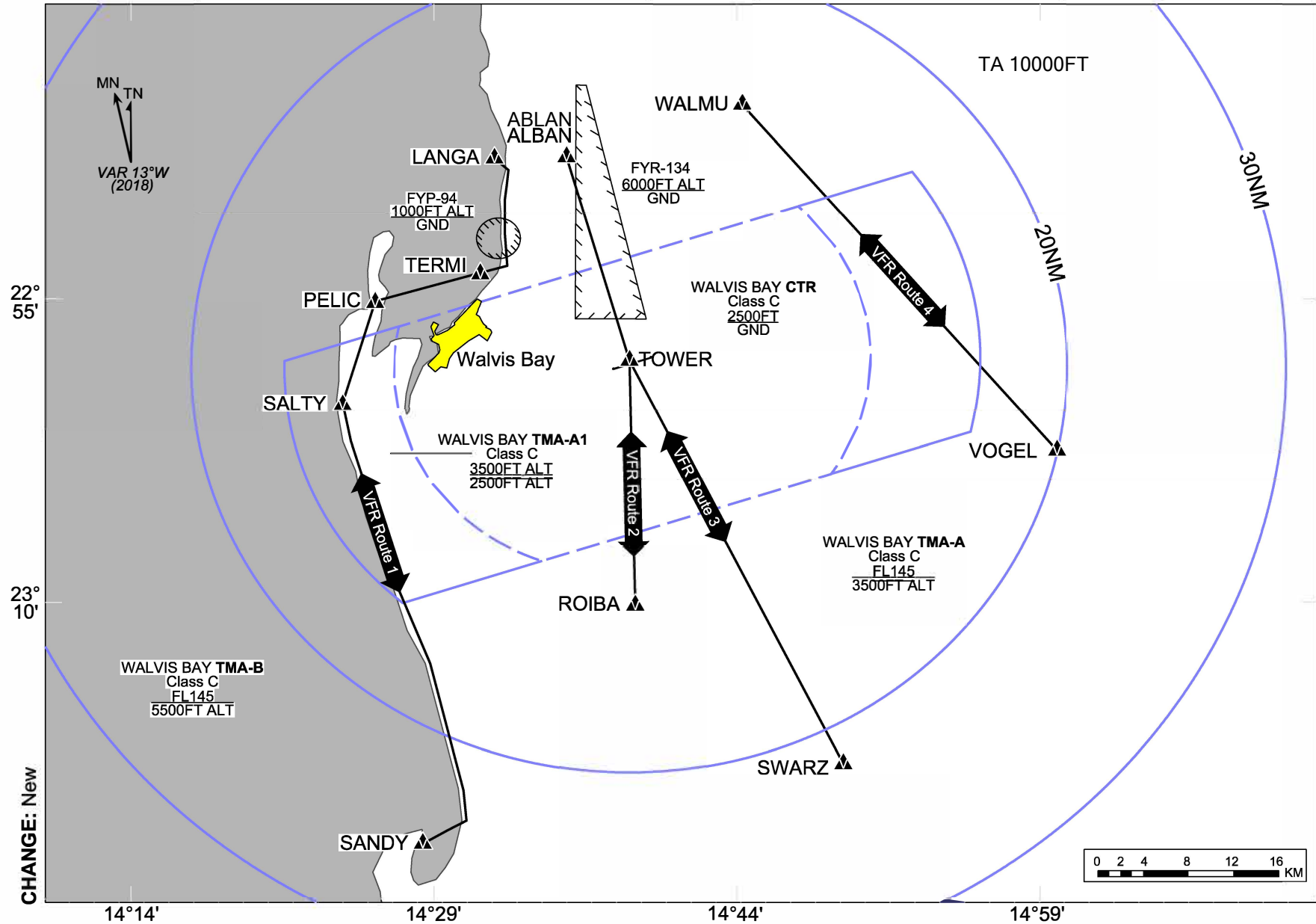

CHANGE: New

14°14'
NAMIBIA

14°29'

14°44'

14°59'

AREA

VFR Route 1:

NOTE: no ATC clearance required when tracking via VFR Route 1.
Contact Walvis Bay TWR 122.50MHz at Sandwich Harbour (SANDY) or Langstrand (LANGA) and advise:

“Walvis Bay Tower, *Callsign*, Sandwich Harbour/Langstrand, tracking via VFR Route 1”, at *xxxxFT*.

Bidirectional Not above 2500FT Class of Airspace: G

ENTRY / EXIT: LANGA (Langstrand 22 48 34S 014 32 38E)

ENTRY / EXIT SANDY (Sandwich Harbour 23 22 28S 14 28 28 E)

VFR Route 2:

NOTE: ATC Clearance required.

Contact Walvis Bay Tower 122.05MHZ at East Abeam Langstrand (ABLAN) or Rooibank (ROIBA) for ATC clearance, and advise:

“Walvis Bay Tower *Callsign*, East abeam Langstrand / Rooibank

Tracking via VFR Route2, at *xxxxFT*, request clearance”

Do not proceed until ATC clearance received.

Bidirectional Not above 3500FT, and as cleared by ATC

Class of Airspace: G/C/G

ENTRY / EXIT: ABLAN (East abeam Langstrand 22 48 34 S 014 35 34E)

ENTRY / EXIT ROIBA (Rooibank 23 10 46 S 014 38 58 E)

Aircraft must monitor FYWB TWR 122.50MHz.

VFR Route 3:

NOTE: ATC Clearance required.

Contact Walvis Bay Tower 122.50MHZ at East Abeam Langstrand (ABLAN), or Swartzbank Berg (SWARZ) for ATC clearance, and advise:

“Walvis Bay Tower *Callsign*, East abeam Langstrand / Swartzbank Berg

Tracking via VFR Route2, at *xxxxFT*, request clearance”

Do not proceed until ATC clearance received.

Bidirectional Not above 3500FT, and as cleared by ATC

Class of Airspace: G/C/G

ENTRY / EXIT: ABLAN (East abeam Langstrand 22 48 34 S 014 35 34E)

ENTRY / EXIT: SWARZ (Swartzbank Berg 23°18'34.00"S 14°49'16.00"E)

Aircraft must monitor FYWB TWR 122.50MHz.

VFR Route 4:

NOTE: no ATC clearance required when tracking via VFR Route 4.

Contact Walvis Bay TWR 122.50MHz at Walmund Power Station (WALMU) or Vogelfederberg (VOGEL) and advise:

“Walvis Bay Tower, *Callsign*, Walmund Power Station / Vogelfederberg, tracking via VFR Route 4”, at *xxxxFT*.

Bidirectional Not above 2500FT Class of Airspace: G

ENTRY / EXIT: VOGEL (Vogelfederberg 23 03 05 S 014 59 51 E.)

ENTRY / EXIT: WALMU (Walmund Power station 22 46 S 014 44 16 E)

Aircraft must monitor FYWB TWR 122.50MHz.

AREA
CHART

NAMIB NAUKLUFT DESERT SPECIAL RULES AREA

WALVIS BAY (FYWB)

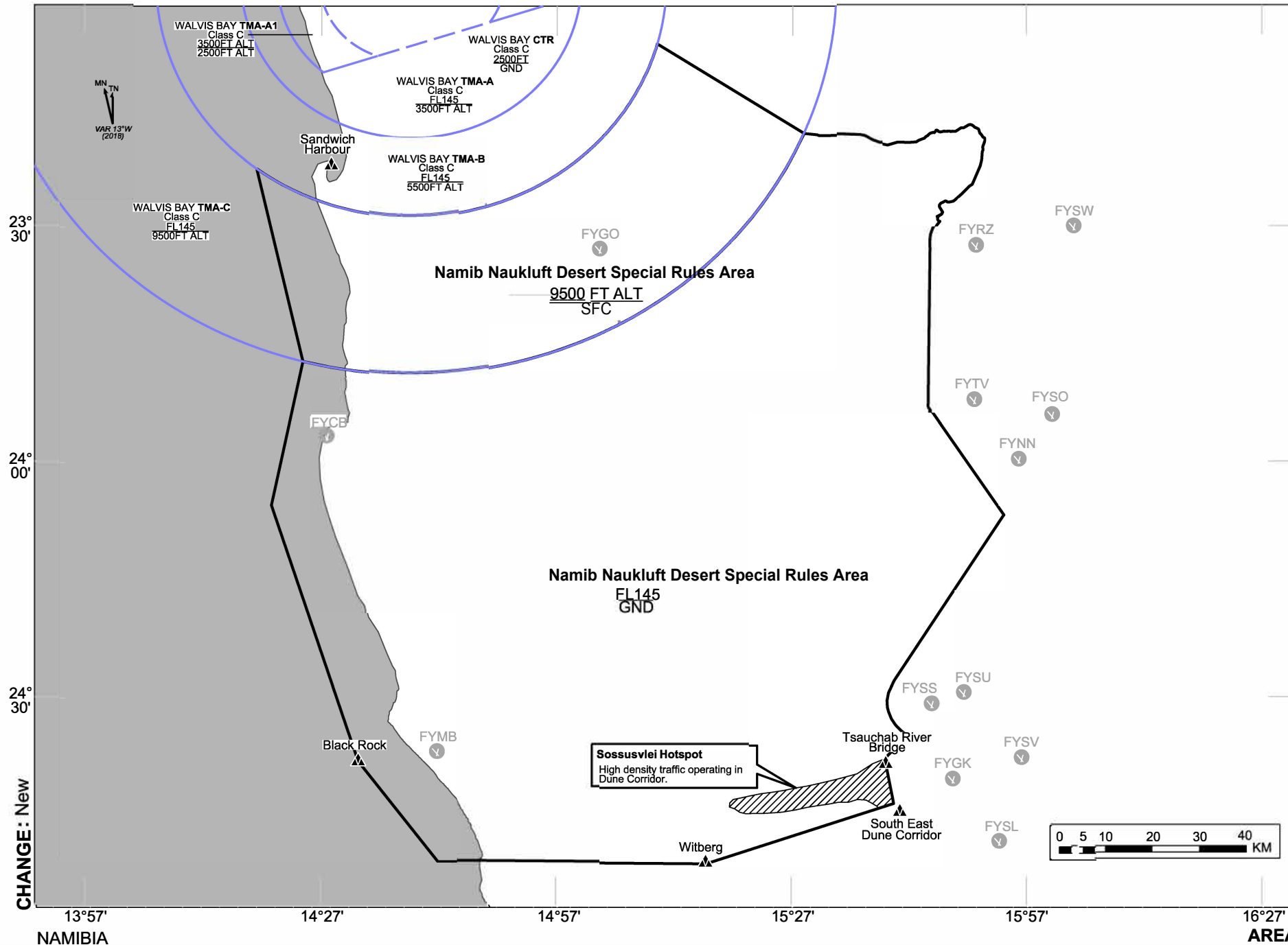

INTENTIONALLY LEFT BLANK

AD 2. AERODROMES

FYWE AD 2.1 AERODROME LOCATION INDICATOR AND NAME

FYWE - Windhoek (Eros) Airport

FYWE AD 2.2 AERODROME GEOGRAPHICAL AND ADMINISTRATIVE DATA

1.	<i>ARP co-ordinates and site at AD</i>	223627S 0170445E
2.	<i>Direction and distance from (city)</i>	SE 2 NM from Windhoek
3.	<i>Elevation/reference temperature</i>	5 575 FT/1 699 M
4.	<i>MAG VAR/annual change</i>	12° W (2016)/0.08° decreasing
5.	<i>AD administration, address, telephone, telefax, telex, AFS</i>	<p>Namibia Airports Company (NAC) The Airport Manager Private Bag 13357 WINDHOEK</p> <p>ATC Tel: +264 61 702090 S/B Tel: +264 61 2955500 APM Tel: +264 61 2955501 AD Fax: +264 61 2955522 Email: eros@airports.com.na</p> <p>Briefing Office: Tel: +264 61 702080/3/9 Fax: +264 61 702088 Fax to email: +264 88 6561134</p> <p>Email: aim@ncaa.na AFS: FYWEZPZX</p>
6.	<i>Types of traffic permitted (IFR/VFR)</i>	IFR /VFR
7.	<i>Remarks</i>	Public aerodrome, designated port of entry/exit

FYWE AD 2.3 OPERATIONAL HOURS

1.	<i>AD administration</i>	AD HO-Summer MON - FRI 0400 - 1900 SAT 0400 - 1800 SUN 0500 - 1800 (All times UTC) AD HO-Winter MON - FRI 0500 - 1900 SAT 0500 - 1800 SUN 0600 - 1800 (All times UTC)
2.	<i>Customs and immigration</i>	Hours of duty as AD administration Telephone: +264 61 2092533 or +264 61 232268
3.	<i>Health and sanitation</i>	Nil facilities
4.	<i>AIS briefing office</i>	AIS Briefing office hours of duty: MON - FRI: 0400 - 1900 SAT: 0400 - 1800 SUN: 0500 - 1800 Tel: + 264 61 702080/3/9 Fax: +264 61 702088 Fax to e-mail: +264 88 6561134 E-mail: aim@ncaa.na AFS: FYWEZPZX
5.	<i>ATS reporting office (ARO)</i>	Hours of duty as AD administration
6.	<i>MET briefing office</i>	Hours of duty as AD administration
7.	<i>ATS</i>	Hours of duty: MON - FRI: 0400 - 1900 SAT: 0400 - 1800, SUN: 0500 - 1800
8.	<i>Fuelling</i>	Fuel hours of duty: MON - FRI: 0600 - 1100 and 1200 - 1600 SAT & SUN: 0600 - 1000 and O/R
9.	<i>Handling</i>	Same as AD Administration
10.	<i>Security</i>	H24
11.	<i>De-icing</i>	Nil
12.	<i>Remarks</i>	No aircraft to operate outside AD hours of duty except in an emergency or prior permission obtained (Refer AIC 40.1.1)

FYWE AD 2.4 HANDLING SERVICES AND FACILITIES

1.	<i>Cargo-handling facilities</i>	4 Ton
2.	<i>Fuel/oil types</i>	AVGAS; AVTUR AO 100 D100; ASO W100, 120
3.	<i>Fuelling facilities/capacity</i>	Bowser

4.	<i>De-icing facilities</i>	Nil facilities
5.	<i>Hangar space for visiting aircraft</i>	Nil
6.	<i>Repair facilities for visiting aircraft</i>	West Air/Aviation Centre Air Namibia, Major aircraft and engine repairs
7.	<i>Remarks</i>	Fuel Supplier: 1. BP/Air Namibia Tel: +264 61 232900 Radio FREQ: 122.1 MHz 2. Westair/Engen Tel: +26461221091 3. Wings Over Africa Tel/Fax: +264 61 255001/2 (After HR): +26481 368 1578 4. Radio FREQ: 123.40 MHz 5. Company Name: PUMA ENERGY NAMIBIA (PTY) LTD Postal Address: PO Box 3594, Windhoek, Namibia Tel: +264 61 232900 / +27 61 379300 Fax: +264 61 379301 E-mail: efsman@iway.na / paula.kimm@puma-energy.com / Riaan.vanwyk@puma-energy.com Fuel attendant's CTC TEL : +264 61 232900 / +264 811290411 / +264 811295101 After HR CTC TEL: +264 811290097 / +264 811241881

FYWE AD 2.5 PASSENGER FACILITIES

1.	<i>Hotels</i>	At AD and in city
2.	<i>Restaurants</i>	At AD and in city
3.	<i>Transportation</i>	Car hire
4.	<i>Medical facilities</i>	International SOS Emergency Ambulance/Flights Telephone: +264 61 230505 Hospitals in city
5.	<i>Bank and post office</i>	In city
6.	<i>Tourist office</i>	In city
7.	<i>Remarks</i>	Nil

FYWE AD 2.6 RESCUE AND FIRE FIGHTING SERVICES

1.	<i>AD category for fire fighting</i>	CAT 4
2.	<i>Rescue equipment</i>	Fire Tenders: 1. Panther (6X6) - 12500L water, 1500L foam, 250kg dry powder 2. Panther (4x4) - 6200L water, 750L foam and 250 kg dry powder

3.	<i>Capability for removal of disabled aircraft</i>	Nil
4.	<i>Remarks</i>	Fire fighting services hours of duty: Same as AD under AD 2-2. -8000L water, 1100L foam and 50kg dry powder are for the Standby Fire Engine -Shift A has six (6) and Shift B has six (6) trained Rescue Officers.

FYWE AD 2.7 SEASONAL AVAILABILITY - CLEARING

Nil facilities available.

FYWE AD 2.8 APRONS, TAXIWAYS AND CHECK LOCATIONS DATA

1.	<i>Apron surface and strength</i>	Surface: Asphalt Strength: (PCN) 7/R/D/Y/T
2.	<i>Taxiway width, surface and strength</i>	Width: 12 M Surface: Asphalt Strength: NIL INFO
3.	<i>ACL location and elevation</i>	Location: THR RWY 27 Elevation: 5579 FT
4.	<i>VOR/INS checkpoints</i>	Nil facilities
5.	<i>Remarks</i>	Nil

FYWE AD 2.9 SURFACE MOVEMENT GUIDANCE AND CONTROL SYSTEM AND MARKINGS

1.	<i>Use of aircraft stand ID signs, TWY guide lines and visual docking/ parking guidance system of aircraft stands</i>	Nil facilities
2.	<i>RWY and TWY markings and LGT</i>	RWY: Designation, THR, LDZ, side-stripe and centre line markings TWY: Centre line, holding position at intersection marked
3.	<i>Stop bars</i>	Nil facilities
4.	<i>Remarks</i>	Nil

FYWE AD 2.10 AERODROME OBSTACLES

In Approach/TKOF areas			In circling areas and at AP		Remarks
1			2		3
RWY/Area affected	Obstacle Elevation Type Markings/LGT	Co- Ordinates	Obstacle Elevation Type Markings/LGT	Co- Ordinates	
a	b	c	a	b	
01 APCH 19 TKOF	Nil INFO	Nil INFO	Nil INFO	Nil INFO	Obstructions: 1.4 Floodlights masts height 115 FT within an area 130 M x 100 M north of APCH RWY 27. Nearest mast 864 M east of Thresh RWY 27 and 128 M north of extended centre line
19 APCH 01 TKOF	Nil INFO	Nil INFO	Nil INFO	Nil INFO	2. Power line 730 M THR RWY 27 3. Telephone line 152 M THR RWY 09

In Approach/TKOF areas			In circling areas and at AP		Remarks
1			2		3
RWY/Area affected	Obstacle Elevation Markings/LGT	Type Co- Ordinates	Obstacle Elevation Markings/LGT	Type Co- Ordinates	
a	b	c	a	b	
09 APCH 27 TKOF	Nil INFO	Nil INFO	Nil INFO	Nil INFO	4. Microwave towers 5,5 NM SSW ELEV 7410FT and 2NM north ELEV 5610 FT
27 APCH 09TKOF	Nil INFO	Nil INFO	Nil INFO	Nil INFO	5. Radio mast 7 NM E on track FYWH position 2233S01712E height 140 FT GND 6. TV mast 2 NM NE position 223506S0170628E ELEV 6266 FT with obstruction lights 7. Crane operating in position 223506S0170439E height 82 FT by day and 32 FT by night 8. High ground to the south, SE and SW of the AD

FYWE AD 2.11 METEOROLOGICAL INFORMATION PROVIDED

1.	<i>Associated Met office</i>	Windhoek
2.	<i>Hours of service MET office outside hours</i>	MON – FRI: 0400 – 1800 SAT – SUN: 0400 – 1230, 1430 – 1530, 1730 - 1800
3.	<i>Office responsible for TAF preparation Periods of validity</i>	Windhoek 6 HR
4.	<i>Type of landing forecast Interval of issuance</i>	TREND 2 HR
5.	<i>Briefing/consultation provided</i>	T
6.	<i>Flight documentation Language(s) used</i>	C, TB, PL
7.	<i>Charts and other information available for briefing or consultation</i>	S, U, P, W
8.	<i>Supplementary equipment available for providing information</i>	WXR, APT
9.	<i>ATS units provided with information</i>	ADC
10.	<i>Additional information (limitation of service, etc.)</i>	Eros aerodrome meteorological office does not send a metar an hour prior to the operations of the aerodrome.

Mean daily maximum and minimum temperatures (°C) for each month of the year												
	JAN	FEB	MAR	APR	MAY	JUN	JUL	AUG	SEP	OCT	NOV	DEC
Max	31.3	28.7	27.6	26.1	23.1	20.4	21.2	24.1	26.9	29.6	29.6	30.2
Min	17.7	16.3	14.4	9.3	5.7	2.8	2.4	5.2	8.5	12.3	15.3	16.4
Mean pressure for each month of the year at approximate the times of MAX and MIN temperatures in hPa												
Max	827.7	829.0	829.7	830.0	831.1	832.3	833.2	832.1	831.0	829.3	829.3	828.3
Min	828.9	829.6	831.0	831.4	832.4	833.6	834.8	833.8	832.8	830.9	830.3	829.4

FYWE AD 2.12 RUNWAY PHYSICAL CHARACTERISTICS

<i>Designations RWY NR</i>	<i>TRUE BRG</i>	<i>Dimensions of RWY (M)</i>	<i>Strength (PCN) and surface of RWY and SWY</i>	<i>THR coordinates RWY end coordinates THR geoid undulation</i>	<i>THR Elevation and Highest Elevation of TDZ of Precision APP RWY</i>
1	2	3	4	5	6
01	351.19°	1983 x 30	6/F/D/Y/T Asphalt	223649.88S 0170449.59E GUND 31.8 M	5575 FT
19	171.19°	1983 x 30	6/F/D/Y/T Asphalt	223546.57S 0170439.03E GUND 31.8 M	5510 FT
09	075.54°	1005 x 30	5/F/D/Y/T Asphalt	223648.63S 0170429.47E GUND 31.8 M	5572 FT
27	255.54°	1005 x 30	6/F/D/Y/T Asphalt	223640.57S 0170503.11E GUND 31.8 M	5568 FT

<i>Slope of RWY-SWY</i>	<i>SWY Dimensions (M)</i>	<i>CWY Dimensions (M)</i>	<i>Strip Dimensions (M)</i>	<i>OFZ</i>	<i>Remarks</i>
7	8	9	10	11	12
Nil INFO	Nil INFO	Nil INFO	Nil INFO	Nil INFO	<ol style="list-style-type: none"> Slurry seal on RWY 09/27 RWY 19 touchdown displaced by 300 M from THR Due to Non-simultaneous operations on the manoeuvring area at FYWH X all traffic intending to depart from FYWE to FYWH are required to request for a start up clearance from FYWE Tower

FYWE AD 2.13 DECLARED DISTANCES

1. The following Declared Distances are available at Eros Airport during daylight operations

<i>RWY Designator</i>	<i>TORA (M)</i>	<i>TODA (M)</i>	<i>ASDA (M)</i>	<i>LDA (M)</i>	<i>Remarks</i>
1	2	3	4	5	6
01	2072	2132	2158	1975	Nil
19	2000	2060	2068	2000	Nil
09	1005	1005	1005	1005	Nil
27	1005	1005	1005	1005	Nil

2. The following Declared Distances are available at Eros Airport during night operations

<i>RWY Designator</i>	<i>TORA (M)</i>	<i>TODA (M)</i>	<i>ASDA (M)</i>	<i>LDA (M)</i>	<i>Remarks</i>
1	2	3	4	5	6
01	1975	1975	1975	1975	Nil
19	1975	1975	1975	1975	Nil
09	NU	NU	NU	NU	NU
27	NU	NU	NU	NU	NU

FYWE AD 2.14 APPROACH AND RUNWAY LIGHTING

<i>RWY Designator</i>	<i>APCH LGT type LEN INTST</i>	<i>THR LGT colour WBAR</i>	<i>VASIS (MEHT) PAPI</i>	<i>TDZ, LGT, LEN</i>	<i>RWY Centre line LGT length, spacing, colour, INTST</i>
1	2	3	4	5	6
01	Nil info	Green	PAPI, Angle 4.3°	Nil info	Nil info
19	Nil info	Green	PAPI, Angle 3°	Nil info	Nil info

<i>RWY edge LGT LEN spacing colour INTST</i>	<i>RWY End LGT colour WBAR</i>	<i>SWY LGT LEN (M) colour</i>	<i>Remarks</i>
7	8	9	10
1830 M/60 M, White/LIH	Red	Nil info	Last 200M of RWY amber
1830 M/60 M, White/LIH	Red	Nil info	Nil

FYWE AD 2.15 OTHER LIGHTING, SECONDARY POWER SUPPLY

1.	<i>ABN/IBN location, characteristics and hours of operation</i>	ABN FLG R/W Position 66 M west of RWY 01/19 and 720 M north west of THR 01
2.	<i>LDI location and LGT Anemometer location and LGT</i>	Nil facilities
3.	<i>TWY edge and centre line lighting</i>	Blue TWY (lighting at) intersection opposite TWR
4.	<i>Secondary power supply/switch-over time</i>	15 SEC
5.	<i>Remarks</i>	Nil

FYWE AD 2.16 HELICOPTER LANDING AREA

The helicopter operator must inform Rescue and Fire fighting personnel via telephone at +264 61-2955510/1, at least 24 hours in advance for the provision of helipad space.

Arrival:

- All helicopters arriving at FYWE must use RWY 01/19 as the Final Approach and Take-off (FATO) area.
- Once the helicopter establishes in the hover, taxi clearance must be requested from ATC on radio frequency 118.7 MHz to hover-taxi to the Touchdown and Lift off (TLOF) area located on the apron.

Departure:

- All helicopters departing from FYWE must use RWY 01/19 as the FATO.
- Once ready for lift off from the approved TLOF, the pilot must request clearance from ATC via radio frequency 118.7 MHz.
- The helicopters will hover-taxi to RWY 01/19 as per the ATC clearance.

FYWE AD 2.17 ATS AIRSPACE

1.	<i>Designation and lateral limits</i>	Eros CTR: Lateral Limits 223020.98S 0165816.99E – clockwise along the arc of a circle, radius 8NM centred at 223546.57S 0170439.03E – 222848.97S 0170857.20E – 224215.16S 0171112.18E – clockwise along the arc of a circle, radius 8NM centred at 223649.88S 0170449.59E – 224347.40S 0170030.99E to point of origin
2.	<i>Vertical limits</i>	SFC to 7500FT AMSL
3.	<i>Airspace classification</i>	C
4.	<i>ATS unit call sign Language(s)</i>	Eros Tower English
5.	<i>Transition altitude</i>	10 000 FT MSL
6.	<i>Remarks</i>	1. Speed restrictions apply in FYWE CTR. Refer FYWE AD 2.22 Flight Procedures 2. Use FYWH QNH within lateral confines of Windhoek TMA at and below 10 000 FT AMSL. Refer ENR 2.1-3 Note 2

		3. All traffic operating in Class G airspace beneath FYWH TMA, excluding FYD130, must monitor and/or contact Windhoek Approach FREQ 120.5 MHz.
--	--	--

FYWE AD 2.18 ATS COMMUNICATION FACILITIES

<i>Service designation</i>	<i>Call sign</i>	<i>Frequency</i>	<i>Hours of operation</i>	<i>Remarks</i>
1	2	3	4	5
TWR	Eros Tower	118.7 MHZ	Same as AD under AD 2.3	Co-ordinates S223700 E0170507
APN	Apron	121.7 MHZ	-	Apron control introduction on frequencies 121.7 MHZ, All scheduled, non-scheduled, private and training flights shall establish contact with the apron officer. Contact shall be made prior to landing/departure, if traffic allows, alternatively when released by ATC after vacating the RWY/TWY.
ATIS	Eros ATIS	126.4MHz	H24	Operational 50NM radius around Eros Airport on FREQ 126.4MHz or TEL 0813323508

FYWE AD 2.19 RADIO NAVIGATION AND LANDING AIDS

Type of aid, CAT of ILS/MLS (for VOR/ILS/MLS give VAR)	ID	Frequency	Hours of Operation	Position of transmitting antenna co-ordinates	Elevation of DME transmitting antenna	Remarks
1	2	3	4	5	6	7
RNP APCH	N/A	1575.42MHz	H24	N/A	N/A	Transmitting antennas are satellite based

FYWE AD 2.20 LOCAL TRAFFIC REGULATIONS

1. Aerodrome regulations

1.1 Golf course on final APCH RWY 01. Teeing grounds on left to right of APCH area. Boundary on golf course adjoins south BDRY of AD.

1.2 Circuit ALT: Turbine powered aircraft 7 000 FT ALT. Reciprocating engine powered aircraft 6 500 FT ALT.

1.3 Aircraft operations restricted to domestic, regional intercontinental non-scheduled flights and scheduled regional overnight express freight flights whose empty aircraft weight is less than 5 700kg and a payload not exceeding 1500kg.

1.4 Night operations

No flying outside AD Operational Hours.

1.5 All pilots operating at Eros must wear a lime green reflective jacket depicting their airlines concerned on the rear of the jacket for safety reasons as well as easy identification.

2. Taxiing to and from stands

Nil limits.

3. Parking area for small aircraft (general aviation)

3.1 Arriving and departing aircraft on cross-border flights to park on the main apron for immigration and custom clearance.

3.2 All aircraft shall park on the apron prior to departure or after arrival for security checks except

for ambulance, training and tests flight. All persons, luggage and cargo shall be directed through the terminal building for access to the airside.

4. Parking area for helicopters

Nil limits.

5. Apron - Taxiing during winter conditions

Nil limits.

6. Taxiing - Limitations

Nil limits.

7. School and training flights - Technical test flights - Use of runways

7.1 Windhoek Flight Training Centre.

7.2 West Air.

7.3 Air Namibia.

7.4 NDF.

8. Helicopter traffic – Limitation

Whenever possible medium and heavy category helicopters should use RWY or when using the TWY, land/depart south of Fire Station

9. Removal of disabled aircraft from runways

Nil limits

FYWE AD 2.21 NOISE ABATEMENT PROCEDURES

1. Departure from RWY 01 shall maintain runway heading until passing 6500 feet before a turn is made or passing the State Hospital when departing from RWY 01.
2. Traffic in the Eros circuit will remain west of the western bypass (when joining downwind for RWY 01/19).
3. Simulated engine failure after take-off will be

done overhead the David Hosea Merero Road.

4. Bad weather circuits (training) will be kept to minimum and only between the hours of 08h00 (local) and 17h00 (local).

Note: *Deviations from the above-mentioned procedures are allowed for separation purposes and emergencies.*

FYWE AD 2.22 FLIGHT PROCEDURES

1. General

VFR aircraft approaching EROS via uncontrolled airspace shall plan to enter the CTR via the entry points and at the entry levels as published on the Visual Approach chart for EROS.

2. Procedures for IFR flights within Windhoek (Eros) CTR

RNP Approach Runway 01 for NCAA approved operators only.

3. Procedures within Eros CTR

3.1 Radar vectoring and sequencing

Nil facility.

3.2 Surveillance radar approaches

Nil facility.

3.3 Precision radar approach

Nil facility.

3.4 Communication failure

a) Squawk 7600

b) Phone +264 61 702090.

c) Enter CTR via Toni 8000FT. Proceed to overhead AD. Observe other traffic and make blind transmit.

d) Flash LDG lights and watch TWR for optical signals

4. Speed Restrictions

4.1 Speed restrictions within Eros CTR the following MAX IAS restrictions apply for arriving aircraft within the lateral and vertical confines of the EROS CTR:

For reciprocating engine powered aircraft: MAX IAS 150KT.

For turbine powered aircraft: MAX IAS 185KT. Speeds are mandatory and must be complied with. ATC may vary the speeds for traffic management.

4.2 Speed restriction within the Windhoek TMA for arriving and departing aircraft, MAX IAS 250KT restriction applies at and below FL150.

Speed is mandatory and must be complied with.

ATC may vary the speed for traffic management purposes.

FYWE AD 2.23 ADDITIONAL INFORMATION

1. Bird concentrations in the vicinity of the aerodrome

Large birds and flocks of pigeons in the vicinity of the aerodrome.

2. All flights by night to:

2.1 Depart RWY 01.

2.2 Land RWY 19.

3. Paragliding

NIL

4. Para-jump exercises over weekends.

FYWE AD 2.24 CHARTS RELATED TO WINDHOEK (EROS)

ICAO Charts		
No	Chart Type	Page No
1	Aerodrome Chart-ICAO	FYWE AD 2-15
2	ATC Surveillance Minimum Altitude Chart	FYWE AD 2-17
3	ATC Surveillance Minimum Coordinates	FYWE AD 2-18
4	Instrument Approach Chart – ICAO RNP RWY 01	FYWE AD 2-19
5	Instrument Approach Chart – ICAO RNP RWY 19	FYWE AD 2-21
6	Visual Approach Chart - ICAO	FYWE AD 2-23
7	Additional Information	FYWE AD 2-24
8	VFR Route 1 Chart - ICAO	FYWE AD 2-25
9	VFR Route 2 Chart - ICAO	FYWE AD 2-27

Elev 5575	VAR 12°W	ARP	S22°36'27" E017°04'45"	EROS AERODROME
---------------------	--------------------	-----	---	---------------------------

EROS Tower 118.7	WE - 1
	Eff 26 May 16

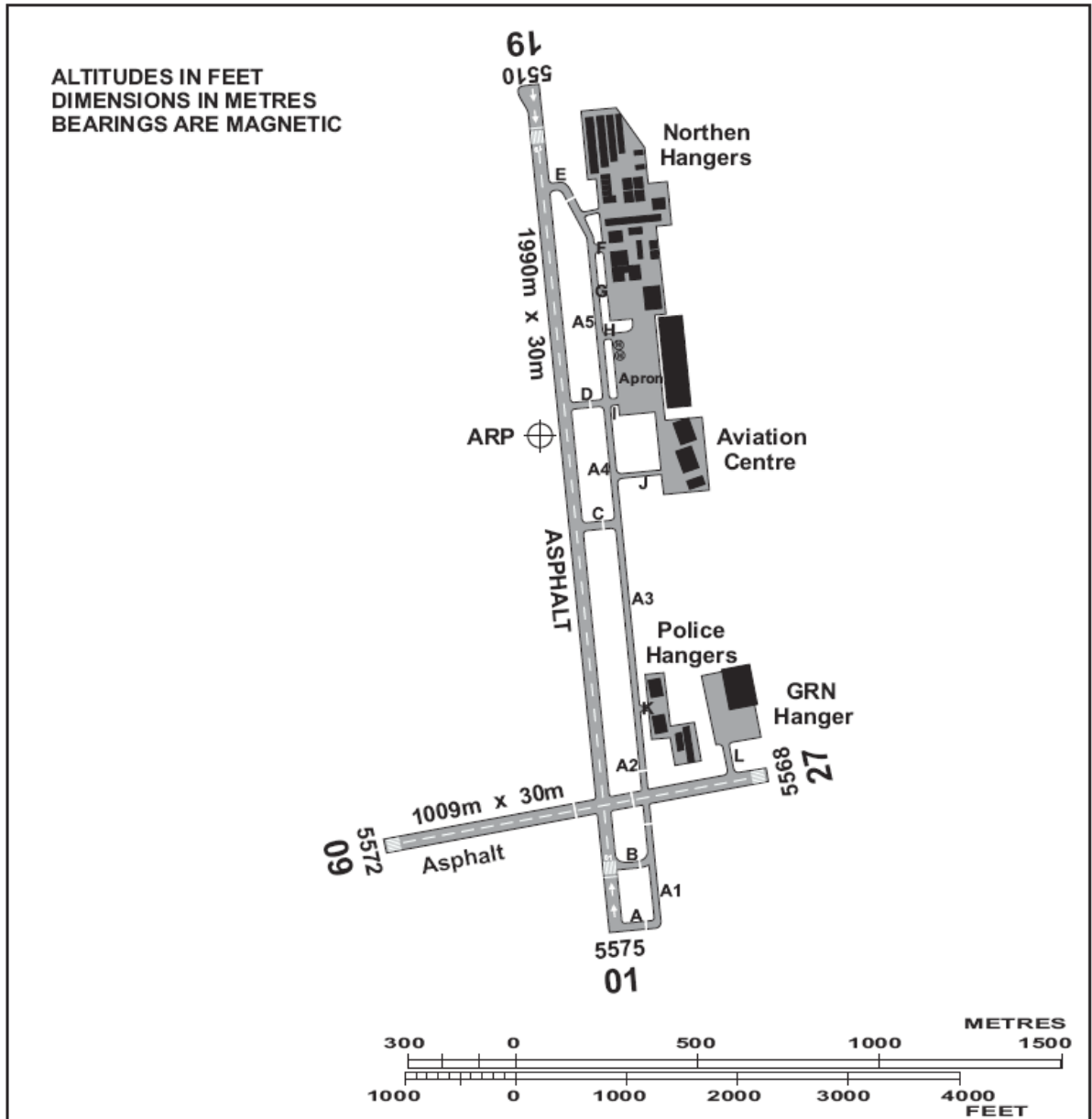

R/W	VASIS	APPROACH	THR	RUNWAY	L.DIST	SLOPE
01 (351°T)	P4.3°	Nil	Gr	LIH	Full	Nil
19 (171°T)	P3°				Full	Nil
09 (076°T)	Nil	Nil	Nil	Nil	Nil	Nil
27 (256°T)					Nil	Nil

OTHER LIGHTING: REDL, RENL

TAXIWAY WIDTHS 12m asphalt.	1. Night operations - Take off from RWY 01 only - Landing on RWY 19 only 2. Night flying training only permitted when ATC is in operation.
Rev : VAR	

INTENTIONALLY LEFT BLANK

**ATC SURVEILLANCE
MINIMUM ALTITUDE
CHART - ICAO**

**AERODROME ELEV - 5641 FT
TRANSITION ALT - 10000 FT**

ATIS	126.20
APP	120.50
TWR	118.10
APN	125.90

**WINDHOEK
Hosea Kutako/Intl.
(FYWH)**

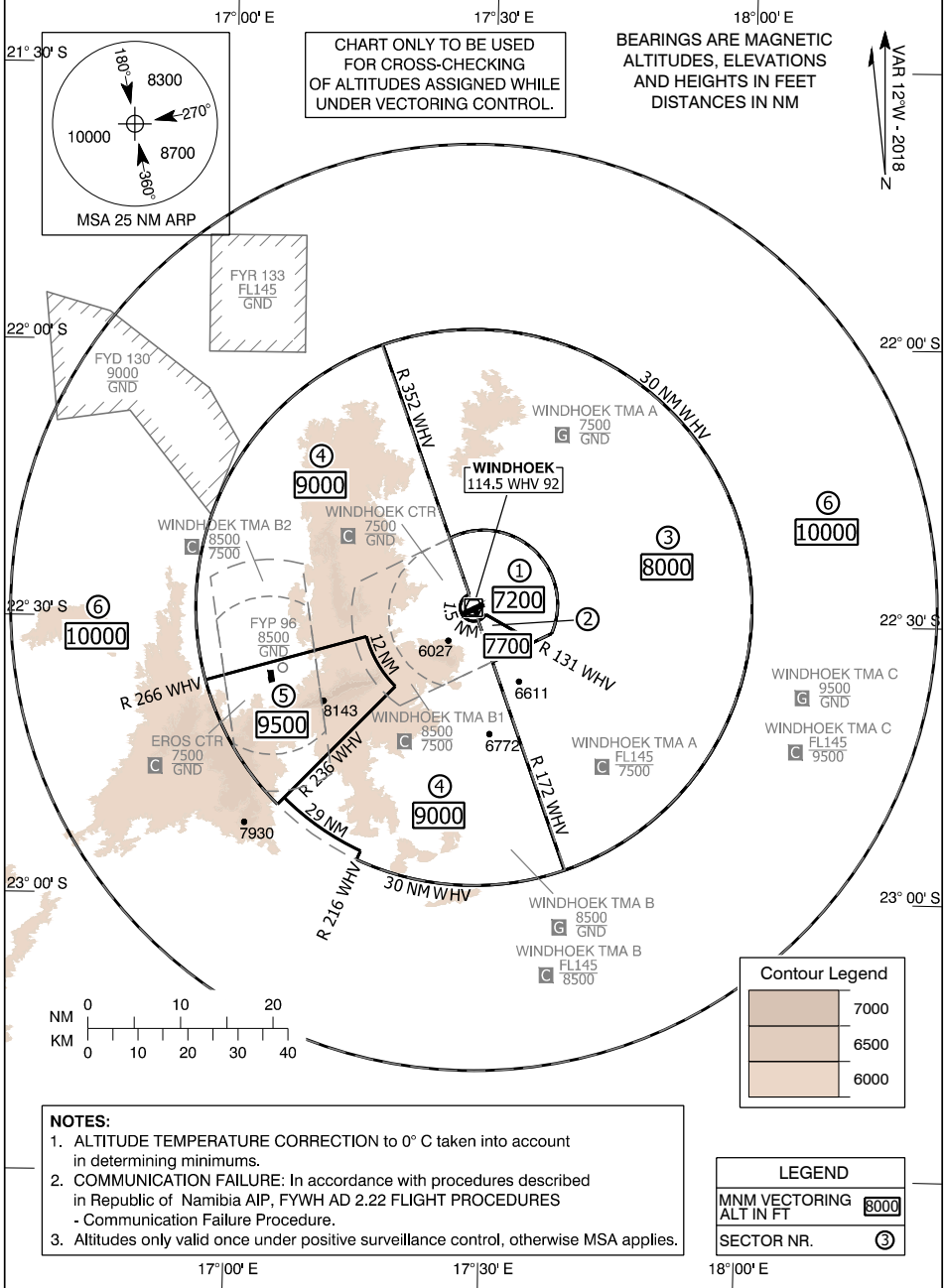

CHANGES: NEW

ATC Surveillance Minimum Altitude Coordinates

Sector 1. MNM ALT 7200 FT

22°21'11"S 017°25'19"E, 22°27'14"S 017°27'41"E,
arc 1.5 NM radius centre 22°28'39"S 017°28'14"E,
22°29'22"S 017°29'39"E, 22°32'16"S 017°35'17"E,
22°31'19"S 017°37'21"E,
arc 8 NM radius centre 22°28'17"S 017°29'21"E,
22°21'05"S 017°25'34"E, 22°21'11"S 017°25'19"E

Sector 2. MNM ALT 7700 FT

22°32'16"S 017°35'17"E, 22°29'22"S 017°29'39"E,
arc 1.5 NM radius centre 22°28'39"S 017°28'14"E,
22°30'03"S 017°28'47"E, 22°34'28"S 017°30'31"E,
22°32'16"S 017°35'17"E

Sector 3. MNM ALT 8000 FT

22°21'11"S 017°25'19"E, 22°00'21"S 017°17'12"E,
arc 30 NM radius centre 22°28'39"S 017°28'14"E,
22°56'55"S 017°39'21"E, 22°34'28"S 017°30'31"E,
22°31'19"S 017°37'21"E,
arc 8 NM radius centre 22°28'17"S 017°29'21"E,
22°21'05"S 017°25'34"E, 22°21'11"S 017°25'19"E

Sector 4. MNM ALT 9000 FT

22°00'21"S 017°17'12"E, 22°27'14"S 017°27'41"E,
arc 1.5 NM radius centre 22°28'39"S 017°28'14"E,
22°30'03"S 017°28'47"E, 22°56'55"S 017°39'21"E,
arc 30 NM radius centre 22°28'39"S 017°28'14"E,
22°56'07"S 017°15'01"E, 22°55'13"S 017°15'28"E,
arc 29 NM radius centre 22°28'39"S 017°28'14"E,
22°49'33"S 017°06'26"E, 22°37'18"S 017°19'14"E,
arc 12 NM radius centre 22°28'39"S 017°28'14"E,
22°31'57"S 017°15'47"E, 22°36'53"S 016°57'04"E,
arc 30 NM radius centre 22°28'39"S 017°28'14"E,
22°00'21"S 017°17'12"E

Sector 5. MNM ALT 9500 FT

22°36'53"S 016°57'04"E, 22°31'57"S 017°15'47"E,
arc 12 NM radius centre 22°28'39"S 017°28'14"E,
22°37'18"S 017°19'14"E, 22°50'16"S 017°05'41"E,
arc 30 NM radius centre 22°28'39"S 017°28'14"E,
22°36'53"S 016°57'04"E

Sector 6. MNM ALT 10000 FT

22°56'07"S 017°15'01"E,
arc 30 NM radius centre 22°28'39"S 017°28'14"E,
22°50'16"S 017°05'41"E, 22°49'33"S 017°06'26"E,
arc 29 NM radius centre 22°28'39"S 017°28'14"E,
22°55'13"S 017°15'28"E, 22°56'07"S 017°15'01"E
arc 50 NM radius centre 22°28'39"S 017°28'14"E

INSTRUMENT APPROACH CHART - ICAO
AERODROME ELEV - 5575 FT
HEIGHT RELATED TO THR RWY - 01 ELEV - 5575 FT

ATIS 126.40
 APP 120.50
 TWR 118.70
 APN 121.70

WINDHOEK - Eros/Intl. (FYWE)
RNP RWY 01

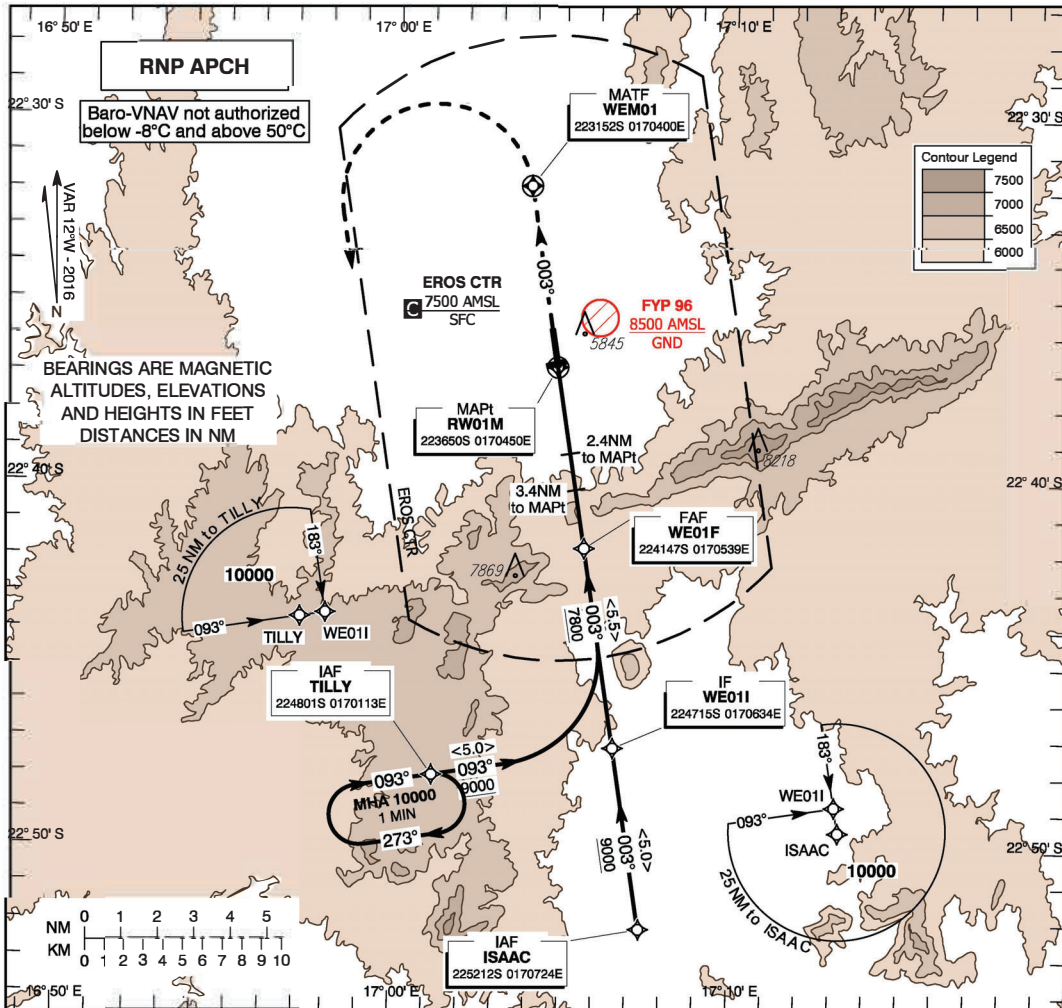

MISSED APPROACH:
 Climb straight ahead.
 At fly over waypoint **WEM01** turn left direct to **TILLY** to join the hold (MHA 10000).

TRANSITION ALT 10000

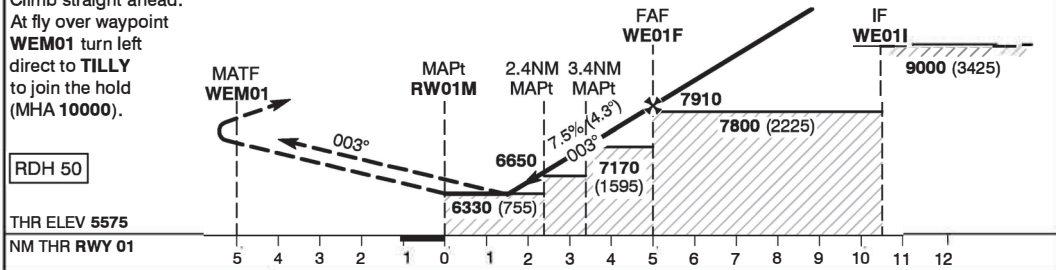

Aircraft cat		A		B		C	
MDA (OCH) VIS	LNAV/VNAV	6310 (735) 3200		6330 (755) 3300			
	LNAV						
Distance to MAPt	NM	5	4	3	2		
Altitude	FT	7910 (2335)	7450 (1875)	6995 (1420)	6540 (965)		
Ground Speed	KTS	80	100	120	140	160	
Rate of Descent (4.3°)	FT/MIN	610	760	915	1065	1220	

NOTE:
 1. Descent gradient greater than 6.1% (3.5°).
 2. Appropriate aircraft and pilot qualifications are required to use this procedure.
 3. Track Shortening inside IAF not permitted

INTENTIONALLY LEFT BLANK

INSTRUMENT APPROACH CHART - ICAO
AERODROME ELEV - 5575 FT
HEIGHT RELATED TO THR RWY - 19 ELEV - 5510 FT

ATIS 126.40
APP 120.50
TWR 118.70
APN 121.70

WINDHOEK - Eros/Intl. (FYWE)
RNP RWY 19

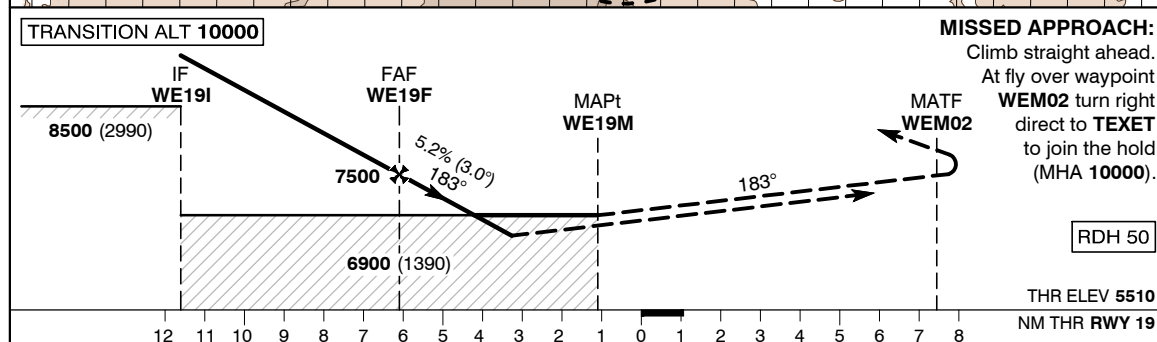
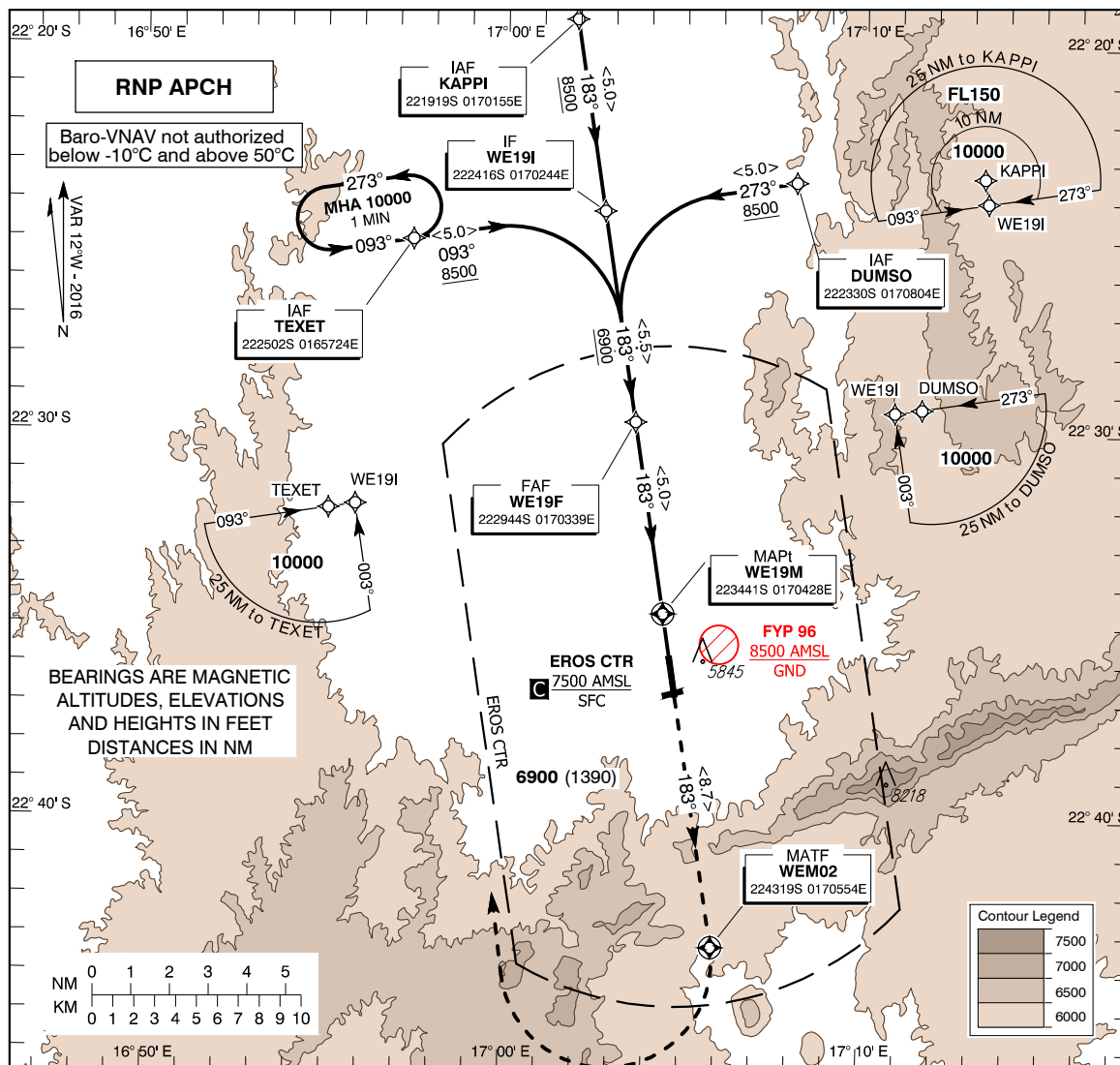

Aircraft cat		A	B	C		
MDA (OCH) VIS	LNAV/VNAV	6600 (1090) 4600	6620 (1110) 5000	6640 (1130) 5000		
	LNAV	6900 (1390) 5000				
Distance to MAPt	NM	6	5	4	3	2
Altitude	FT	7470 (1960)	7150 (1640)	6830 (1320)	6510 (1000)	6200 (690)
Ground Speed	KTS	80	100	120	140	160
Rate of Descent (3°)	FT/MIN	425	531	637	743	849

NOTE:
1. Track shortening inside IAF not permitted.
2. Descent gradient in the initial segments at least 5.6%.

CHANGES: New procedure.

INTENTIONALLY LEFT BLANK

VISUAL
APPROACH
CHART - ICAO

AD ELEV 5574FT
TA 10000FT

TWR 118.7
ATIS 126.4

EROS / FYWE

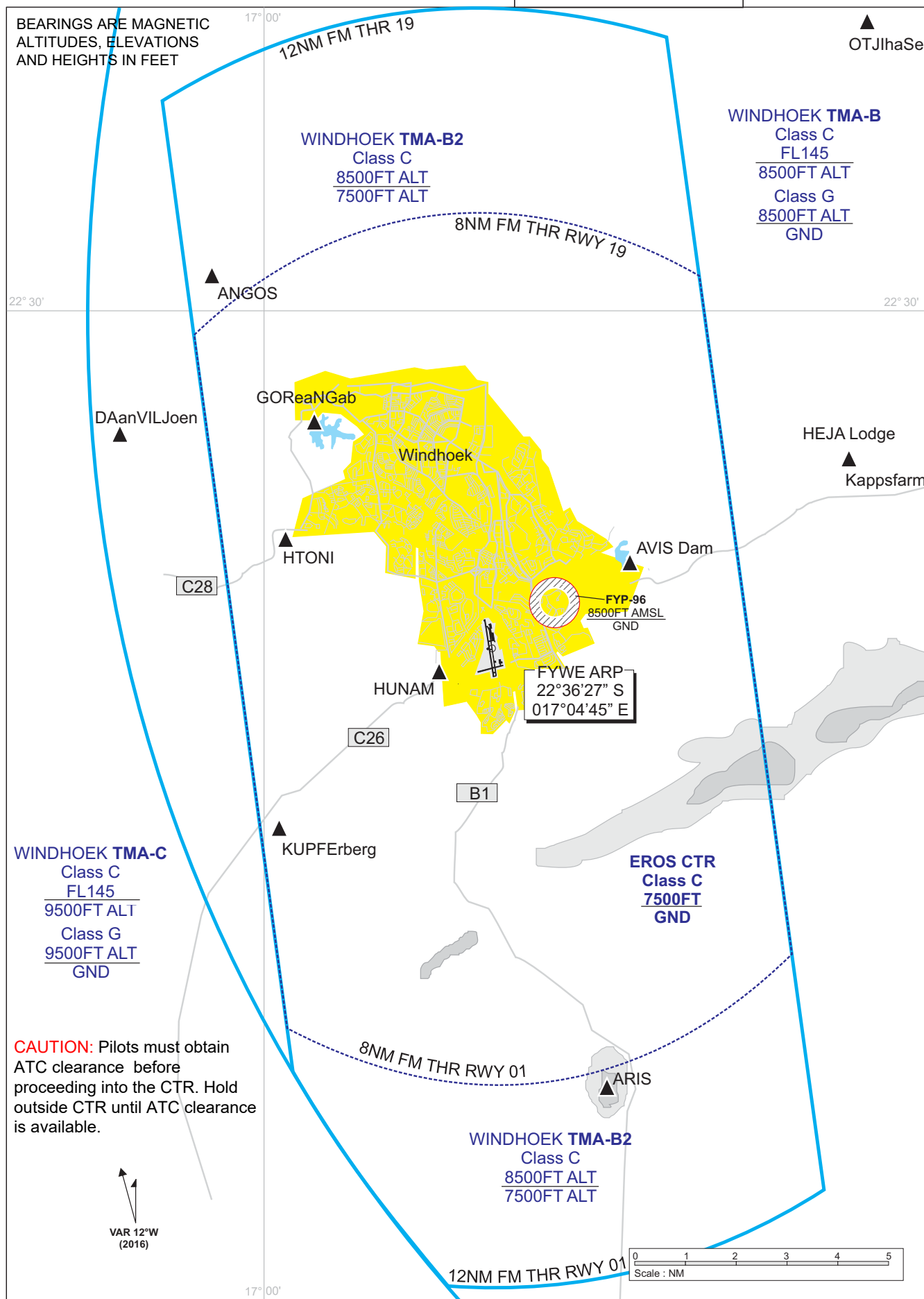

CHANGES: Editorial, CAUTION note, For additional information see verso

For additional information see verso

VFR Point	Entry Alt	Exit Alt
GORNG	7500FT	at or below 7000FT
HTONI	7500FT	at or below 7000FT
HEJAL	ALT 7500FT	ALT 7000FT
KUPFE	8000FT	at or below 7500FT

Waypoints:
 ANGOS 222721.33S 0165935.90E
 GORNG 223142.97S 0170031.00E
 HEJAL 223210.82S 0171140.29E
 KUPFE 223925.67S 0170003.35E
 OTJIS 222531.68S 0171028.99E

COM failure:

1. Squawk 7600
2. Phone TWR 061-702090
3. Enter the CTR via HTONI 8000FT and continue overhead the field. Observe other traffic and transmit blind your intentions.
4. Flash LDG lights and watch TWR for optical signals

RWY	THR ELEV	VASIS
01	5575	4.3°
19	5510	3°
09	5572	NIL
27	5568	NIL

VFR Holdings:
 HAVIS 223425S 0170751E
 HTONI 223410S 0170000E
 HUNAM 223641S 0170325E

Waypoints must be spoken as follows:
 ANGOS Abeam Ongos
 GORNG Goreangab Dam
 HEJAL Heja Lodge
 KUPFE Kupferberg
 OTJIS Otjihase
 HTONI Toni Rust
 HUNAM UNAM
 HAVIS Avis Dam

NOTE: Model ACFT flying 900M East of PSN HEJAL
 Up to 150FT AGL. All ACFT must cross HEJAL MIN 7000FT AMSL

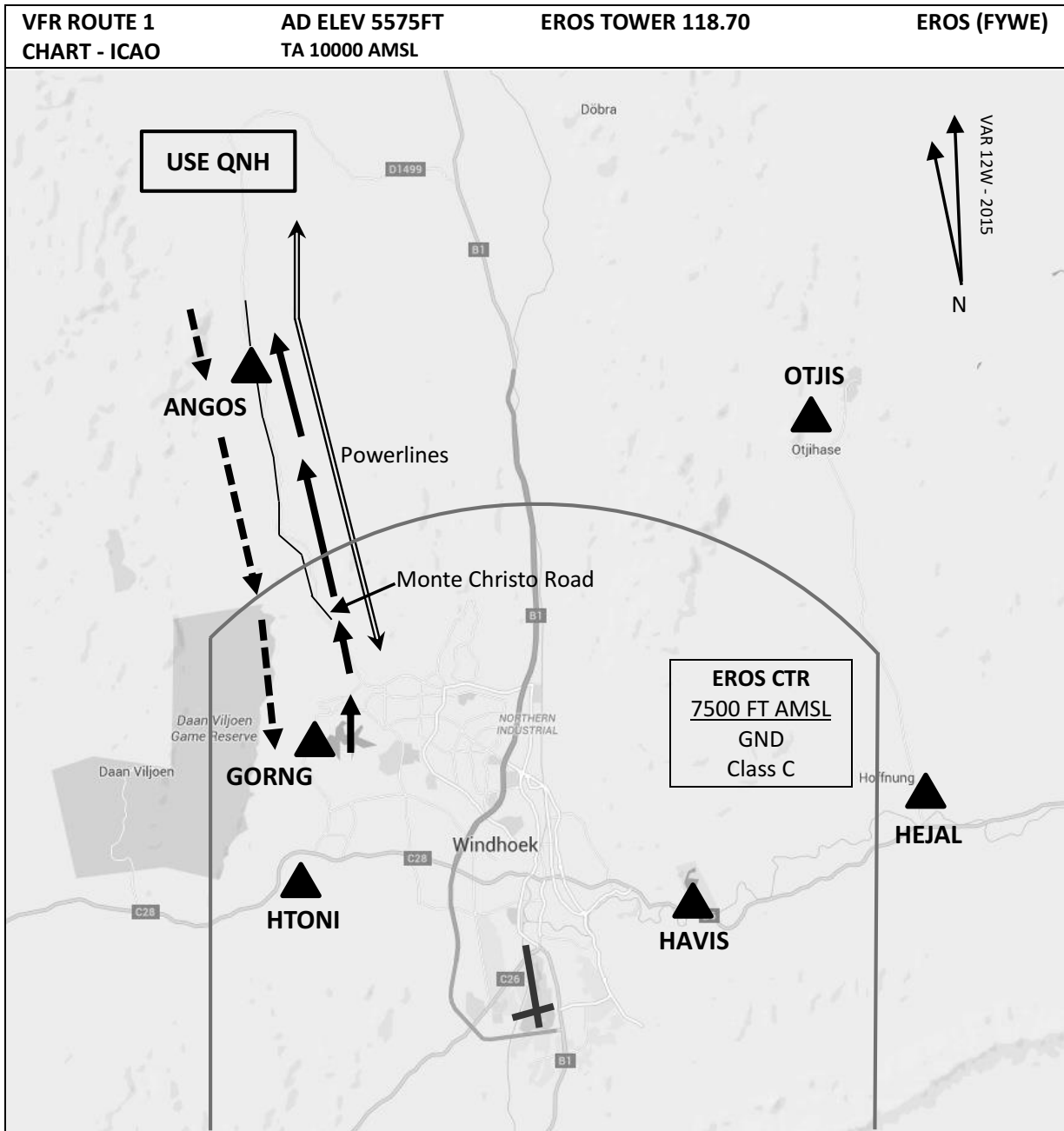

Entry/Exit altitudes:

CTR entry: 7500FT via ANGOS
 CTR exit: at or below 7000FT via Goreangab Dam

COM failure:

1. Squawk 7600
2. Phone TWR 061-702090
3. Enter the CTR via HTONI 8000FT and continue overhead the field. Observe other traffic and transmit blind your intentions
4. Flash LDG lights and watch TWR for optical signals

Entry Procedure:

From Abeam ONGOS (ANGOS) track WEST of Monte Christo Road to WEST of Goreangab Dam Wall then as directed by ATC

CAUTION: Pilots must obtain ATC clearance before proceeding beyond ANGOS. Hold at ANGOS until ATC clearance received

Exit Procedure:

From EAST of Goreangab Dam Wall track between Monte Christo Road and the Powerlines

WAYPOINTS:

ANGOS 222721.33S 0165935.90E
 HTONI 223409.79S 0170000.64E

INTENTIONALLY LEFT BLANK

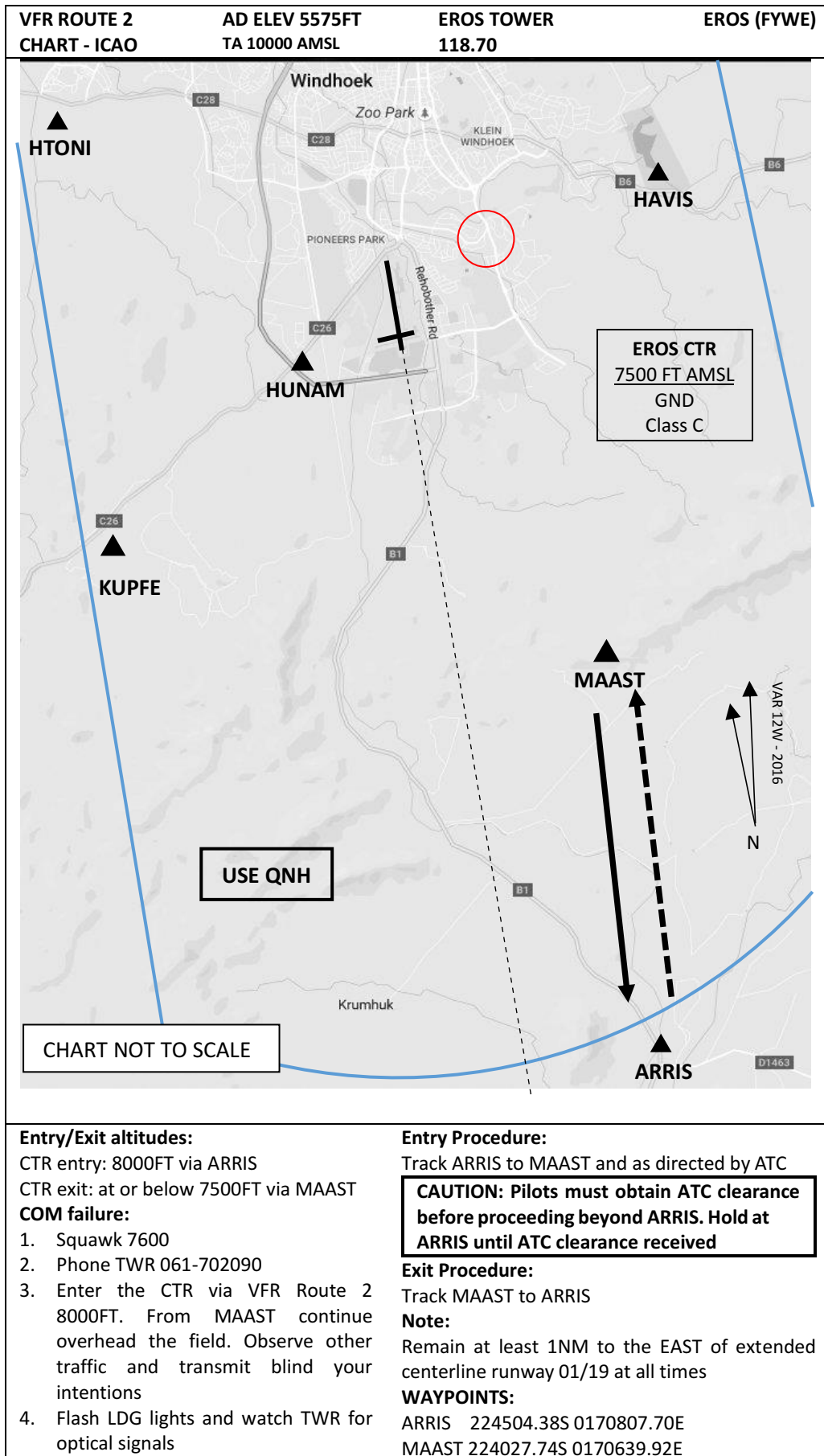

INTENTIONALLY LEFT BLANK

AD 2. AERODROMES

FYWH AD 2.1 AERODROME LOCATION INDICATOR AND NAME

FYWH - Hosea Kutako International Airport, Windhoek

FYWH AD 2.2 AERODROME GEOGRAPHICAL AND ADMINISTRATIVE DATA

1.	<i>ARP co-ordinates and site at AD</i>	222847.62S 0172815.42E Intersection of RWY 08/26 and 16/34
2.	<i>Direction and distance from (city)</i>	24.3NM/45KM East of Windhoek
3.	<i>Elevation/reference temperature</i>	5 641 FT/30 °C
4.	<i>Geoid undulation at AD ELEV PSN</i>	102 FT (30 M)
5.	<i>MAG VAR/annual change</i>	12° W (2016) / 0.08° decreasing
6.	<i>Name of aerodrome operator, address, telephone, telefax numbers, e-mail address, AFS address and, if available, website address</i>	Namibia Airports Company Limited Hosea Kutako International Airport P.O. Box 1 WINDHOEK NAMIBIA Mr. Alexander Gairiseb: Senior Airport Manager Contact Details Tel: +264 61 2955601, Fax: Nil Cell: +264 81 1434740 (during or after hours) E-mail: gairiseba@airports.com.na Website: www.airports.com.na ATC Tel: +264 62 702490/1/2/3 Fax: +264 62 702499 NCAA Fax: +264 61 702099 AFS: FYWHYDYX
7.	<i>Types of traffic permitted (IFR/VFR)</i>	IFR/VFR
8.	<i>Remarks</i>	Nil

FYWH AD 2.3 OPERATIONAL HOURS

1.	<i>AD Administrator</i>	MON-SUN: 0300-1930
2.	<i>Customs and immigration</i>	As AD Administration
3.	<i>Health and sanitation</i>	As AD Administration
4.	<i>AIS briefing office</i>	MON-FRI: 0300-1900 SAT: 0300-1800 SUN: 0400-1800
5.	<i>ATS reporting office (ARO)</i>	Nil
6.	<i>MET briefing office</i>	24 HR
7.	<i>ATS</i>	24 HR
8.	<i>Fuelling</i>	As AD Administration
9.	<i>Handling</i>	As AD Administration
10.	<i>Security</i>	24 HR
11.	<i>De-icing</i>	Nil
12.	<i>Remarks</i>	See section AD 2.20 for Airport Regulations. AIS Briefing Office located at FYWE

FYWH AD 2.4 HANDLING SERVICES AND FACILITIES

1.	<i>Cargo-handling facilities</i>	Forklift capacity 3 tons, 2.5 tons Double Container pallets/ dolleys, Cargo Dolleys, Single container Dolleys, Wooden Panel Baggage cart, 1 High-Low Loader(TLD), 1 Lower –deck loader (TLD) 3 Baggage Loading belts (NBL), 3 Ground Power Units (TLD), /1 Passenger Aid Unit (PAU) ,2 Nonmotorized steps-Wide body, 2 Narrow body steps Nonmotorized, 1 Motorized Steps-Wide body, 1 Toilet service, 1 water cart services, 2 Tractors, (TLD) 1 Nissan Tractor
2.	<i>Fuel/oil types</i>	Jet A1
3.	<i>Fuelling facilities/capacity</i>	Hydrant refueling system and Bowser of 18,000L. One truck with capacity of 18,000L with a floor of 900 litres/min
4.	<i>De-icing facilities</i>	Nil
5.	<i>Hangar space for visiting aircraft</i>	Nil
6.	<i>Repair facilities for visiting aircraft</i>	Nil
7.	<i>Remarks</i>	Nil

FYWH AD 2.5 PASSENGER FACILITIES

1.	<i>Hotels</i>	Hotels in City and lodges located near the AD.
2.	<i>Restaurants</i>	On AD and in the city.
3.	<i>Transportation</i>	Airport Shuttles, taxi service and Car hire
4.	<i>Medical facilities</i>	First aid, ambulance on AD. Hospital in city \pm 50 KM
5.	<i>Bank and post office</i>	Foreign Exchange and ATM open with AD Administration hours, NIL Post Office.
6.	<i>Tourist office</i>	Nil
7.	<i>Remarks</i>	Nil

FYWH AD 2.6 RESCUE AND FIRE FIGHTING SERVICES

1.	<i>AD category for fire fighting</i>	CAT 9
2.	<i>Rescue equipment</i>	4 x Fire Tenders 1 x Ambulance 700 000L water reservoir 21 000L AFFF (Foam- Trisol "S" 6%) 900KG Dry Chemical Powder Hydrants (18)
3.	<i>Capability for removal of disabled aircraft</i>	IATA kit AVBL - Staged at South African Airways Technical
4.	<i>Remarks</i>	Rescue and Fire Fighting hours of operations are 24HR

FYWH AD 2.7 SEASONAL AVAILABILITY - CLEARING

1	<i>Types of clearing equipment</i>	Nil
2	<i>Clearance priorities</i>	Nil
3	<i>Remarks</i>	Nil

FYWH AD 2.8 APRONS, TAXIWAYS AND CHECK LOCATIONS/POSITIONS DATA

1.	<i>Apron designation, surface, and strength</i>	Surface: Asphalt Strength: PCN 100/F/B/W/T Surface: Concrete Strength: PCN 65/R/B/W/T Surface: Interlocks Strength: PCN Nil Info available
2.	<i>Taxiway designation, width, surface, and strength</i>	Taxiway: Parallel Taxiway Width: 23 M Surface: Asphalt Strength: PCN 65/F/B/W/T TWY Intersection A, Width 23 M, Asphalt, PCN 65/F/B/W/T TWY Intersection B, Width 23 M, Asphalt, PCN 65/F/B/W/T TWY Intersection C, Width 23 M, Asphalt, PCN 65/F/B/W/T TWY Intersection D, Width 23 M, Asphalt, PCN 65/F/B/W/T TWY Intersection E, Width 23 M, Asphalt, PCN 65/F/B/W/T TWY Intersection F, Width 23 M, Asphalt, PCN 65/F/B/W/T
3.	<i>Altimeter checkpoint location and elevation</i>	Nil
4.	<i>VOR checkpoints</i>	222848S 017281E Elevation: 5617 FT Location: At Holding Position Bravo
5.	<i>INS checkpoints</i>	Nil
6.	<i>Remarks</i>	Nil

FYWH AD 2.9 SURFACE MOVEMENT GUIDANCE AND CONTROL SYSTEM AND MARKINGS

1.	<i>Use of aircraft stand ID signs, TWY guide lines and visual docking/ parking guidance system of aircraft stands</i>	Nil aircraft stand ID signs and markings. Taxiing guidance signs at all intersections with TWY and RWY and at all holding positions. Aircraft TWY Guidelines available. Pilots to follow the marshaller.
2.	<i>RWY and TWY markings and LGT RWY markings:</i>	RWY markings: Designation, Threshold, Touch Down Zone, Aiming Points, Side-Stripe markings, Centre line. RWY LGT: Runway Edge Lights, Threshold Lights, Approach Lights, Runway End Lights.

		TWY markings: Taxiway edge marking, Centre line and Holding Positions at all TWY/RWY intersections marked. TWY LGT: Taxiway Edge Lights.
3.	Stop bars	Nil
4.	Other runway protection measures	Nil
5.	Remarks	See also section AD 2.20 for taxing and parking information

FYWH AD 2.10 AERODROME OBSTACLES

<i>In Area 2a</i>					
<i>OBST ID/ Designation</i>	<i>OBST Type</i>	<i>OBST position</i>	<i>ELEV/HGT(M)</i>	<i>Markings / Type, Colour</i>	<i>Remarks</i>
a	b	c	d	e	f
AMS E_N	Equipment	222847.3S 0172808.3E	5623	Nil	Nil
MET STATION_08	Equipment	222917.3S 0172703.0E	5669	LGT	Nil
WIND SENSOR_08	Equipment	222921.2S 0172709.4E	5692	Nil	Nil
WINDSOCK08	Equipment	222920.0S 0172658.4E	5666	Marked LGT	Nil
WINDSOCK34	Equipment	222859.0S 0172822.0E	5587	Marked LGT	Nil

<i>In Area 2b</i>					
<i>OBST ID/ Designation</i>	<i>OBST Type</i>	<i>OBST position</i>	<i>ELEV/HGT</i>	<i>Markings / Type, Colour</i>	<i>Remarks</i>
a	b	c	d	e	f
ILS CONTAINER	Equipment	222929.4S 0172650.3E	5659	Marked LGT	Nil
WATER TANK	TANK	222950.9S 0172735.6E	5741	Nil	Nil
LOCALIZER 26	Equipment	222927.3S 0172649.3E	5656	Marked	Nil
ILS MONITOR26	Equipment	222926.1S 0172651.8E	5653	LGT	Nil

<i>In Area 2 c</i>					
<i>OBST ID/ Designation</i>	<i>OBST Type</i>	<i>OBST position</i>	<i>ELEV/HGT (FT)</i>	<i>Markings / Type, Colour</i>	<i>Remarks</i>
a	b	c	d	e	f
MTC TWR	Tower	222931.4S 0172728.9E	5748	LGT	Nil
POWER COM TWR	Tower	222929.0S 0172749.8E	5722	Marked LGT	Nil
RESERVOIR	Tower	222940.8S 0172712.1E	5725	Marked LGT	Nil
RX MAST1	Equipment	222908.7S 0172850.9E	5679	Nil	Nil
RX MAST2	Equipment	222910.4S 0172850.9E	5686	Nil	Nil
RX MAST3	Equipment	222910.4S 0172849.0E	5682	Nil	Nil
RX MAST4	Equipment	222907.7S 0172849.0E	5630	Nil	Nil
J FUEL TANK_1	Tank	222918.6S 0172742.3E	5666	Nil	Nil
J FUEL TANK_2	Tank	222919.4S 0172742.6E	5669	Nil	Nil
TXT MAST_1	Equipment	222935.7S 0172726.0E	5758	Nil	Nil
TXT MAST_2	Equipment	222934.0S 0172725.3E	5748	Nil	Nil
TXT MAST3	Equipment	222933.3S 0172727.0E	5748	Nil	Nil
TXT MAST_4	Equipment	222934.9S 0172728.1E	5755	Nil	Nil
VOR WHV_N	Equipment	222838.5S 0172814.1E	5614	Marked LGT	Nil
RADAR	Equipment	222938.0S 0172726.2E	5830	Nil	Nil
ARB	Equipment	222940.8S 0172712.1E	5719	LGT	Nil

<i>In Area 3</i>					
<i>OBST ID/ Designation</i>	<i>OBST Type</i>	<i>OBST position</i>	<i>ELEV/HGT (FT)</i>	<i>Markings / Type, Colour</i>	<i>Remarks</i>
a	b	c	d	e	f
STEEL TWR	Tower	222915.6S 0172742.1E	5670.3	Nil	Nil
AMS E_N	Equipment	222847.3S 0172808.3E	5622.4	Nil	Nil
C_TWR_A	Tower	222910.6S 0172751.2E	5672.9	LGT	Nil
C_TWR_B	Tower	222910.6S 0172751.2E	5695.9	LGT	Nil
FLOOD LT1_N	Pole	222915.9S 0172738.8E	5707.0	LGT	Nil
FLOOD LT2_N	Pole	222914.9S 0172740.9E	5705.4	LGT	Nil
FLOOD LT3_N	Pole	222914.0S 0172742.9E	5704.7	LGT	Nil
FLOOD LT4_N	Pole	222912.9S 0172745.3E	5705.4	LGT	Nil
FLOOD LT5_N	Pole	222911.9S 0172747.5E	5704.4	LGT	Nil
FLOOD LT6_N	Pole	222910.8S 0172749.8E	5703.7	LGT	Nil
FLOOD LT7_N	Pole	222909.8S 0172752.1E	5704.1	LGT	Nil
FLOOD LT8_N	Pole	222908.7S 0172754.3E	5703.7	LGT	Nil
FLOOD LT9_N	Pole	222907.7S 0172756.6E	5700.8	LGT	Nil
MET STATION_08	Equipment	222917.3S 0172703.0E	5670.3	LGT	Nil
OLD WINDSENSOR_A	Equipment	222857.1S 0172815.8E	5597.4	NIL	Nil

FYWH AD 2.11 METEOROLOGICAL INFORMATION PROVIDED

1.	<i>Associated Met office</i>	Windhoek
2.	<i>Hours of service MET office outside hours</i>	24HR
3.	<i>Office responsible for TAF preparation Periods of validity</i>	Windhoek 9, 18 HR

4.	Type of landing forecast Interval of issuance	TREND
5.	Briefing/consultation provided	P, T
6.	Flight documentation Language(s) used	PL, TB English
7.	Charts and other information available for briefing or consultation	S3, U85, U7, U5, U3, U2, P5
8.	Supplementary equipment available for providing information	Nil
9.	ATS units provided with information	Windhoek FIC, Cape Town RCC, Johannesburg RCC
10.	Additional information (limitation of service, etc.)	Nil

Mean daily maximum and minimum temperatures (°C) for each month of the year												
	JAN	FEB	MAR	APR	MAY	JUN	JUL	AUG	SEP	OCT	NOV	DEC
Max	31,3	28,7	27,6	26,1	23,1	20,4	21,2	24,1	26,9	29,6	29,6	30,2
Min	17,7	16,3	14,4	9,8	5,7	2,8	2,4	5,2	8,5	12,3	15,3	16,4
Mean pressure for each month of the year at approximately the times of MAX and MIN temperatures in hPa												
Max	827,7	829,0	829,7	830,0	831,1	832,3	833,2	832,1	831,0	829,3	829,3	828,3
Min	828,9	829,6	831,0	831,4	832,4	833,6	834,8	833,8	832,8	830,9	830,3	829,4

FYWH AD 2.12 RUNWAY PHYSICAL CHARACTERISTICS

Designations RWY NR	TRUE BRG	Dimensions of RWY (M)	Strength (PCN) and surface of RWY and SWY	THR coordinates RWY end coordinates THR geoid undulation	THR Elevation and Highest Elevation of TDZ of Precision APPRWY
1	2	3	4	5	6
08	063.37°	4569 x 45	76/F/B/W/T Asphalt Nil SWY	THR / RWY end 222923.08S 0172658.43E GUND 102 FT	THR 5643 FT

<i>Designations RWY NR</i>	<i>TRUE BRG</i>	<i>Dimensions of RWY (M)</i>	<i>Strength (PCN) and surface of RWY and SWY</i>	<i>THR coordinates RWY end coordinates THR geoid undulation</i>	<i>THR Elevation and Highest Elevation of TDZ of Precision APPRWY</i>
1	2	3	4	5	6
26	243.37°	4569 x 45	76/F/B/W/T Asphalt Nil SWY	THR 222817.12S 0172921.61E RWY end 222817.12S 0172921.59E GUND 102 FT	THR 5500.3 FT TDZ 5507.5 FT
16	141.09°	1523 x 30	100/F/B/W/T Asphalt Nil SWY	THR coordinates 222839.65S 0172808.58E RWY end coordinates 222839.65S 0172808.58E GUND 102 FT	THR 5574 FT
34	321.09°	1523 x 30	100/F/B/W/T Asphalt Nil SWY	THR / RWY end 222918.22S 0172841.99E GUND 102 FT	THR 5564 FT

<i>Designation RWY NR</i>	<i>Slope of RWY- SWY</i>	<i>SWY Dimensions (M)</i>	<i>CWY Dimensions (M)</i>	<i>Strip Dimensions (M)</i>	<i>Dimensions of RWY end safety area</i>
1	7	8	9	10	11
08	RWY-0.9 % SWY Nil	Nil	165	4688 x 280	Nil
26	RWY-0.9 % SWY Nil	Nil	120	4688 x 280	Nil
16	RWY-0.2 % SWY Nil	Nil	120	1643 x 150	Nil
34	RWY-0.2 % SWY Nil	Nil	120	1643 x 150	Nil

Designation RWY NR	Location and description of engineering material arresting system (EMAS)	OFZ	Remarks
1	12	13	14
08	Nil	Nil	Nil
26	Nil	Nil	Nil
16	Nil	Nil	Nil
34	Nil	Nil	Nil

FYWH AD 2.13 DECLARED DISTANCES

RWY Designator	TORA (M)	TODA(M)	ASDA (M)	LDA (M)	Remarks
1	2	3	4	5	6
08	4569	4734	4569	4569	Nil
26	4569	4689	4569	4569	Nil
16	1523	1643	1523	1523	Nil
34	1523	1643	1523	1523	Nil

FYWH AD 2.14 APPROACH AND RUNWAY LIGHTING

RWY Designator	APCH LGT type LEN INTST	THR LGT colour WBAR	VASIS (MEHT) PAPI	TDZ, LGT, LEN	RWY Centre line LGT length, spacing, colour, INTST
1	2	3	4	5	6
08	SALS, 420 M, LIH	Green	PAPI 3°	Nil	Nil
26	PALS, 900 M, LIH	Green	PAPI 3°	Nil	Nil
34	LIH	Green	PAPI 3°	Nil	Nil
16	LIH	Green	NIL	Nil	Nil

<i>RWY edge LGT LEN, spacing colour INTST</i>	<i>RWY End LGT colour WBAR</i>	<i>SWY LGT LEN (M) colour</i>	<i>Remarks</i>
7	8	9	10
4569 M/57.50 M, White/LIH	Red	Nil	Last 600 M of RWY is amber
4569.193 M/57.50 M, White/LIH	Red	Nil	Nil
1525 M/57.50 M, White/LIH	Red	Nil	PAPI RWY 34 U/S
1525 M/57.50 M, White/LIH	Red	Nil	Nil

FYWH AD 2.15 Other lighting, secondary power supply

1.	<i>ABN/IBN location, characteristics and hours of operation</i>	700 M South of THR RWY 08 ABN FLG G/W 24 HR
2.	<i>LDI location and LGT Anemometer location and LGT</i>	LDI: Nil Anemometer: 75 M W of THR RWY 34, lighted.
3.	<i>TWY edge and centre line lights and stop bars (if any)</i>	Edge: All TWY Centre line: Nil
4.	<i>Secondary power supply/switch-over time</i>	Secondary power to all essential loads Switch-over time +15 seconds
5.	<i>Remarks</i>	Nil

FYWH AD 2.16 HELICOPTER LANDING AREA

1	Coordinates TLOF or THR of FATO Geoid undulation	Nil
2	TLOF and/or FATO elevation M/FT	Nil
3	TLOF and FATO area dimensions, surface, strength, marking	Nil
4	True BRG of FATO	Nil
5	Declared distance available	Nil
6	APP and FATO lighting	Nil
7	Remarks	Nil

FYWH AD 2.17 ATS AIRSPACE

1.	<i>Designation and lateral limits</i>	Windhoek CTR: Lateral Limits: 222105.80S 0172531.48E – clockwise along the arc of a circle, radius 8NM centred at 222817.21S 0172921.40E – 223119.04S 0173721.14E – 223707.98S 0172443.90E – clockwise along the arc of a circle, radius 8NM centred at 222923.02S 0172658.54E – 222211.54S 0172308.70E to point of origin
2.	<i>Vertical limits</i>	SFC to 7500FT AMSL
3.	<i>Airspace classification</i>	C
4.	<i>ATS unit call sign Language(s)</i>	Windhoek Tower English
5.	<i>Transition altitude</i>	10 000 FT MSL
6.	<i>Remarks</i>	<ol style="list-style-type: none"> Speed restrictions apply within Windhoek TMA. Refer FYWH AD 2.22 Flight Procedures Use FYWH QNH within lateral confines of Windhoek TMA at and below 10 000 FT AMSL. Refer ENR 2.1-3 Note 2 All traffic operating in Class G airspace beneath FYWH TMA, excluding FYD130, must monitor and/or contact Windhoek Approach FREQ 120.5 MHz.

FYWH AD 2.18 ATS COMMUNICATION FACILITIES

<i>Service designation</i>	<i>Call sign</i>	<i>Frequency</i>	<i>Hours of operation</i>	<i>Remarks</i>
1	2	3	4	5
APP	Windhoek Approach	120.5 MHz	24 HR	Nil
TWR	Windhoek Tower	118.1 MHz	24 HR	Nil
ATIS	Windhoek ATIS	126.2 MHz	24 HR	Daily 0600 – 1900 Operational 50NM radius around the airport on FREQ 126.2 MHz or TEL +264 81 3323509

FYWH AD 2.19 RADIO NAVIGATION AND LANDING AIDS

Type of aid, CAT of ILS/MLS (for VOR/ILS/MLS give VAR)	ID	Frequency	Hours of Operation	Position of transmitting antenna co-ordinates	Elevation of DME transmitting antenna	Remarks
1	2	3	4	5	6	7
VOR/DME (12°W/2019)	WHV	114.5 MHz CH92X	H24	222838.52S 0172814.07E	5613 FT	Nil
UHF DME	WHV	Tx 1179 MHz Rx 1116 MHz	H24	222838.52S 0172814.07E	5613.1 FT	Channel 92 X co-axially co-located with VOR
LOC 26 (12°W/2019) ILS CAT I (12°W or 256°)	WD	110.3 MHz	H24	222927.30S 0172649.26E	5650 FT	Nil
GP 26		335.0 MHz	H24	222817.78S 0172910.74E	5540 FT	3°, RDH 49 FT
RNP APCH	N/A	1575.42MHz	H24	N/A	N/A	Transmitting antennas are satellite based.

FYWH AD 2.20 LOCAL AERODROME REGULATIONS

1. Airport regulations

1.1. Hazard, incident, and Accident Reporting.

All safety hazards, incidents, and accidents to be reported to FYWH Fire Station, Safety Office and emailed to hkiasafety@airports.com.na.

1.2. Reflective Jackets

All pilots operating at Hosea Kutako International Airport, airside must wear a lime and silver reflective stripes jacket depicting their airlines/aircraft operator on the rear side of the jacket for safety reasons as well as ease of identification.

1.3. New Aircraft Operating at HKIA

Aircraft Operators intending to operate an aircraft for the first time at HKIA must apply in writing through the Senior Airport Manager and complete the new Aircraft Application form and may only operate the new aircraft upon approval by the NAC.

1.4. Airport Charges

1.4.1. After Hour Operations

Aircraft wishing to operate outside the operation hours should apply 48HR in advance to APM and a surcharge of N\$10,904 per hour thereof will apply. This does not apply to emergency aircraft operations.

Operators are advised to operate within the airport operational hours due to additional stakeholder's services required and costs associated thereto.

1.4.2. Landing/Parking and Passenger Fees

All unscheduled and charters flight to effect payment directly to NAC upon arrival and before departure and not to any third parties, Payment can be done at Apron Office located at the Fire Station.

1.5. Aircraft Ground Handling

Aircraft Operators are to make arrangement only with the licensed ground handling operator at HKIA.

1.6. Circuit Altitude:

- a) Turbine-powered aircraft 7 000 FT ALT
- b) Reciprocating engine powered aircraft 6500 FT ALT.

2. Taxiing to and from stands

2.1. Landing

From runway 26: follow taxiway Echo and/or Charlie or Bravo exit to apron.

From runway 08: follow taxiway Charlie and/or Delta or Echo exit to apron.

From runway 16: follow taxiway Delta exit to apron.

From runway 34: follow taxiway Delta exit to apron.

2.2. Take-off

From the apron to holding point Alpha runway 08: follow taxiway Charlie to taxiway Bravo leading to holding point Bravo enter runway 08/26 to the turning circle Alpha runway 08.

From the apron to holding point Bravo runway 08: follow taxiway Charlie to taxiway Bravo leading to holding point Bravo.

From the apron to holding point Charlie runway 08: follow taxiway Charlie to intersection Charlie.

From the apron to holding point Charlie runway 26: follow taxiway Charlie to intersection Charlie from Apron to holding point Delta.

Runway 26: follow taxiway Charlie to taxiway Delta leading to intersection Delta

From the apron to holding point Echo runway 26: follow taxiway Charlie to taxiway Delta to intersection Delta, cross runway 16/34 to taxiway Echo leading to the holding point Echo.

From the apron to holding point Foxtrot runway 26: follow taxiway Charlie to taxiway Delta to intersection Delta, cross runway 16/34 to taxiway Echo leading to the holding point Echo enter Runway 08/26 to turning circle Foxtrot runway 26.

3. Parking area for small aircraft (general aviation)

There is no designated stands for the parking of small aircrafts. Pilots are strictly requested to adhere to the marshalling signals from the Marshaller.

No aircraft mooring points available at FYWH. ACFT mooring weights AVBL. 2X35Kg pairs, 3X50Kg pairs, 3X70Kg pairs. The key for the mobile trolley is available at the Apron Safety Office. Aircraft Operator responsible for returning mooring weights after use.

4. Parking area for helicopters

Nil

5. Apron – taxiing during winter conditions

Nil

6. Taxiing - Limitations

Nil

7. School and training flights - Technical test flights - Use of runways

Instrument and Circuit training slot time required, including night flying. Phone Eros Briefing office on +264 61 702083 or obtain in person at the Briefing Office. Maximum 3 days in advance. Pilots must advise ATC prior to taxi of Slot Time Reference

Number (STRN) allocated at time of booking.

8. Helicopter traffic - Limitation

Nil

9. Removal of disabled aircraft from runways

When an aircraft is wrecked on a runway, it is the duty of the owner or user of such aircraft to have it removed as soon as possible. If a wrecked aircraft is not removed from the runway as quickly as possible by the owner or user, the aircraft will be removed by the aerodrome authority at the owner's or user's expense.

The aircraft operator/airline must remove the disabled aircraft within the following upon approval from Directorate of Aircraft Accident and Investigation:

Aircraft size	Time for Removal
Light: 7 000 kg or less	2 hours
Medium: >7000 kg and < 136 000 kg	6 hours
Heavy: 136 000 kg and more	12 hours

The aircraft operator/airline indemnifies the NAC from any liability arising out of the recovery efforts which will be in accordance with International best practices in line with the regulation and the aircraft manufacturer's specifications. It is the responsibility of the aircraft operator/airline representative to immediately notify its pertinent insurance of the recovery process after the stipulated timeframe has expired and before removal of the disabled aircraft.

10. Limitations on the use of the aerodrome

10.1 Simultaneous Movement of Aircraft

Due to insufficient Safety Distances between the main runway and parallel taxiway centerlines, the simultaneous movement of aircraft is allowed as follows:

a) Allowable Simultaneous Movements

- CODE C or higher is allowed to take off or land provided the parallel taxiway is NOT occupied by ANY aircraft.
- The simultaneous use of the runway for a code A and B aircraft landing or taking off while a code D aircraft and lower is taxiing is acceptable.

b) Mixed Aircraft Operations (Departure holding points)

Any aircraft type is permitted to hold in the loop for departure at a distance of at least 90m from the runway centerline while another aircraft is landing on the same runway, in Visual Meteorological Conditions (VMC) only.

c) Mixed Aircraft Operations (Taxi for departure):

This aircraft operation allow aircraft to taxi at the same time for an intersection or full-length departure using runway 08/26, provided that the aircraft taking the intersection ahead takes-off first.

d) Mixed Aircraft Operations (Landing-Roll Complete):

Any aircraft will be permitted to taxi from the apron once the landing aircraft (Code C, D and E) announces that landing roll is complete. All pilots in code C, D and E aircraft must announce to ATC once landing roll is complete.

e) Aircraft operational restrictions

When a CODE C aircraft or higher is landing or taking off no taxiing of aircraft on the parallel taxiway is permitted.

10.2 Preflight Altimeter Checkpoints

NAC has currently not established and thus not published the preflight altimeter check locations. The pre-flight altimeter checks are currently conducted on any position on the Apron. Pilots obtain the QNH from ATC, which is obtained from the Pressure Sensor of Meteorological Services.

10.3 Apron Markings

Airport Apron lead in lines are not commensurate with aircraft operations. There are no aircraft stand markings on FYWH apron. Pilots are to follow aircraft marshaller instructions.

FYWH AD 2.21 NOISE ABATEMENT PROCEDURES

Nil

FYWH AD 2.22 FLIGHT PROCEDURES

General:

Communication Failure Procedure

Aircraft should adhere to the procedures stipulated in ENR 1.5 Section 6 (ICAO Doc 4444 Chapter 15, 5.3). In addition, the relevant procedures below shall be applied by inbound aircraft.

If able contact ATC on telephone +264 61 702290

For IFR Traffic

1. Squawk 7600
2. Approach clearance received and acknowledged:
Continue approach according to clearance.
3. No approach clearance received and acknowledged:
 - Maintain last assigned level received and acknowledged, but not below MSA.
 - Proceed via WHV VOR then via R050 WHV to intercept the 14DME arc to join the hold at FRITZ;
 - In FRITZ hold descent to 8000FT MSL.
 - Carry out instrument approach to the most suitable runway, or if EAT is received and acknowledged, leave FRITZ on EAT.
4. If issued with a STAR, refer to Communication Failure Procedure for the STAR being flown. Comply with all lateral, vertical and speed requirements of the STAR. Holding is not required when issued with a STAR, unless an EAT has been received and acknowledged including delays/holding for traffic management purposes.

For VFR traffic

- a) Squawk Code 7600
- b) Join overhead the aerodrome at 2000ft AGL
- c) Observe and join the Aerodrome traffic circuit
- d) Make all turns to the left whenever possible
- e) Land as soon as possible and report to the ATC

Speed Restriction

Speed restrictions within Windhoek TMA for arriving and departing aircraft, MAX IAS 250KT restriction applies at and below FL150. Speed is mandatory and must be complied with. ATC may vary the speeds for traffic management purposes.

FYWH AD 2.23 ADDITIONAL INFORMATION

Bird concentrations in the vicinity of the airport.

1. Concentration of birds around the runway and in the vicinity of the aerodrome, pilots and airport users to exercise caution.

FYWH AD 2.24 CHARTS RELATED TO HOSEA KUTAKO AERODROME

	Page
Aerodrome Chart – ICAO	AD 2-19
Area Chart – ICAO (Reserved)	AD 2-21
Standard Departure Chart – Instrument – ICAO EGMAS 1A, UTULO 1A RWY 08	AD 2-23
Narrative EGMAS 1A and UTULO 1A RWY 08	AD 2-24
Standard Departure Chart – Instrument – ICAO EGMAS 1B, UTULO 1B RWY 26	AD 2-25
Narrative EGMAS 1B, UTULO 1B RWY 26	AD 2-26
Standard Arrival Chart – Instrument – ICAO ATUPI 1A, AXODO 1A RWY 08	AD 2-27
Narrative ATUPI 1A, AXODO 1A RWY 08	AD 2-28
Standard Arrival Chart – Instrument – ICAO ATUPI 1B, AXODO 1B RWY 26	AD 2-29
Narrative ATUPI 1B, AXODO 1B RWY 26	AD 2-30
ATC Surveillance Minimum Altitude Chart – ICAO	AD 2-31
ATC Surveillance Minimum Altitude Coordinates	AD 2-32
Instrument Approach Chart – ICAO ILS or LOC RWY 26	AD 2-33
Data Code ILS or LOC RWY 26	AD 2-34
Instrument Approach Chart – ICAO CIRCLING VOR RWY 26	AD 2-35
Data Code Circling VOR RWY 26	AD 2-36
Instrument Approach Chart – ICAO RNP RWY 08	AD 2-37
Data Code RNP RWY 08	AD 2-38
Instrument Approach Chart – ICAO RNP RWY 26	AD 2-39
Visual Approach Chart – FYWH	AD 2-41
Visual Approach Chart – FYWE and FYWH	AD 2-43

Elev 5641	Var 12°W	A/D REV PT	S22°28'48" E017°28'15"	HOSEA KUTAKO INTL AERODROME
---------------------	--------------------	---------------	---------------------------	--

HOSEA KUTAKO Tower 118.1	WH - 1 Eff 30 JAN 20
-----------------------------	----------------------------

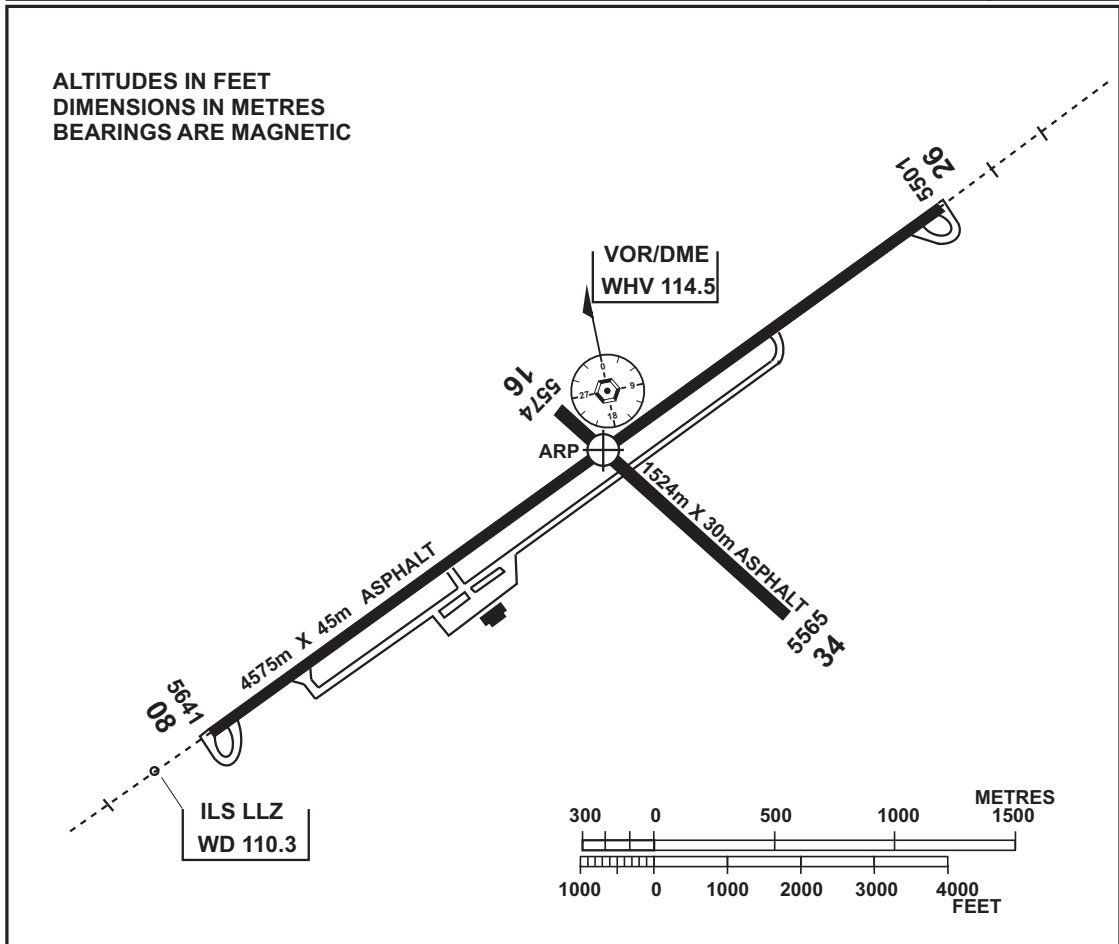

R/W	VASIS	APPROACH	THR	RUNWAY	L.DIST	SLOPE
08 (078°T)	P3°	SALS	Gr	LIH	Full	Nil
26 (258°T)		PALS			Full	Nil
16 (141°T)	Nil	Nil	Gr	LIH	Full	Nil
34 (321°T)					Full	Nil

OTHER LIGHTING: Taxiway

<p>TAXIWAY WIDTHS 22m asphalt.</p>	<p>1. Bird concentrations in the vicinity of the aerodrome. 2. 30 min prior notice is required for instrument training flights, circuit training and night flights.</p>
<p>Rev : Elevations and TWY Width.</p>	

INTENTIONALLY LEFT BLANK

Area Chart – ICAO (Reserved)

INTENTIONALLY LEFT BLANK

EGMAS 1A DEPARTURE RWY 08

- Track 076° to WHD08
- After passing WHD08 turn RIGHT track DCT to OKTIV [MAX IAS 210KT in turn]
- CROSS OKTIV BTN FL120 and FL140
- After passing OKTIV turn LEFT track 135° to EGMAS thence as cleared

UTULO 1A DEPARTURE RWY 08

- Track 076° to WHD08
- After passing WHD08 turn RIGHT track DCT to OKTIV [MAX IAS 210KT in turn]
- CROSS OKTIV BTN FL120 and FL140
- After passing OKTIV track 196° to UTULO thence as cleared

SUGGESTED DATABASE CODING

EGMAS 1A

Navigational performance	P/T	WPT Name	Latitude / Longitude	Fly-By or Fly-Over	True track (°) / Magnetic track (°)	Distance (nm)	Upper limit (FL/ft) / Lower limit (FL/ ft)	Speed (kts)	Remarks
RNAV 1	CF	WHD08	222700.50S / 0173207.78E	Fly-Over	063.6 / 076	-	-	210	R078 D4.0 WHV
RNAV 1	DF	OKTIV	224050.95S / 0173825.15E	Fly-Over	-	-	FL140 / FL120	250	R
RNAV 1	TF	EGMAS	225947.23S / 0181007.55E	Fly-By	122.9 / 135	34.8	-	-	-

UTULO 1A

Navigational performance	P/T	WPT Name	Latitude / Longitude	Fly-By or Fly-Over	True track (°) / Magnetic track (°)	Distance (nm)	Upper limit (FL/ft) / Lower limit (FL/ ft)	Speed (kts)	Remarks
RNAV 1	CF	WHD08	222700.50S / 0173207.78E	Fly-Over	063.6 / 076	-	-	210	R078 D4.0 WHV
RNAV 1	DF	OKTIV	224050.95S / 0173825.15E	Fly-Over	-	-	FL140 / FL120	250	R
RNAV 1	TF	UTULO	231445.05S / 0173549.05E	Fly-By	184.1 / 196	33.9	-	-	-

**STANDARD DEPARTURE CHART -
INSTRUMENT (SID) - ICAO**

TRANSITION ALTITUDE
10000 FT

ATIS 126.20
APP 120.50
TWR 118.10
APN 125.90

**WINDHOEK - Hosea Kutako/Intl. (FYWH)
RWY 26
JET ONLY**
EGMAS 1B, UTULO 1B

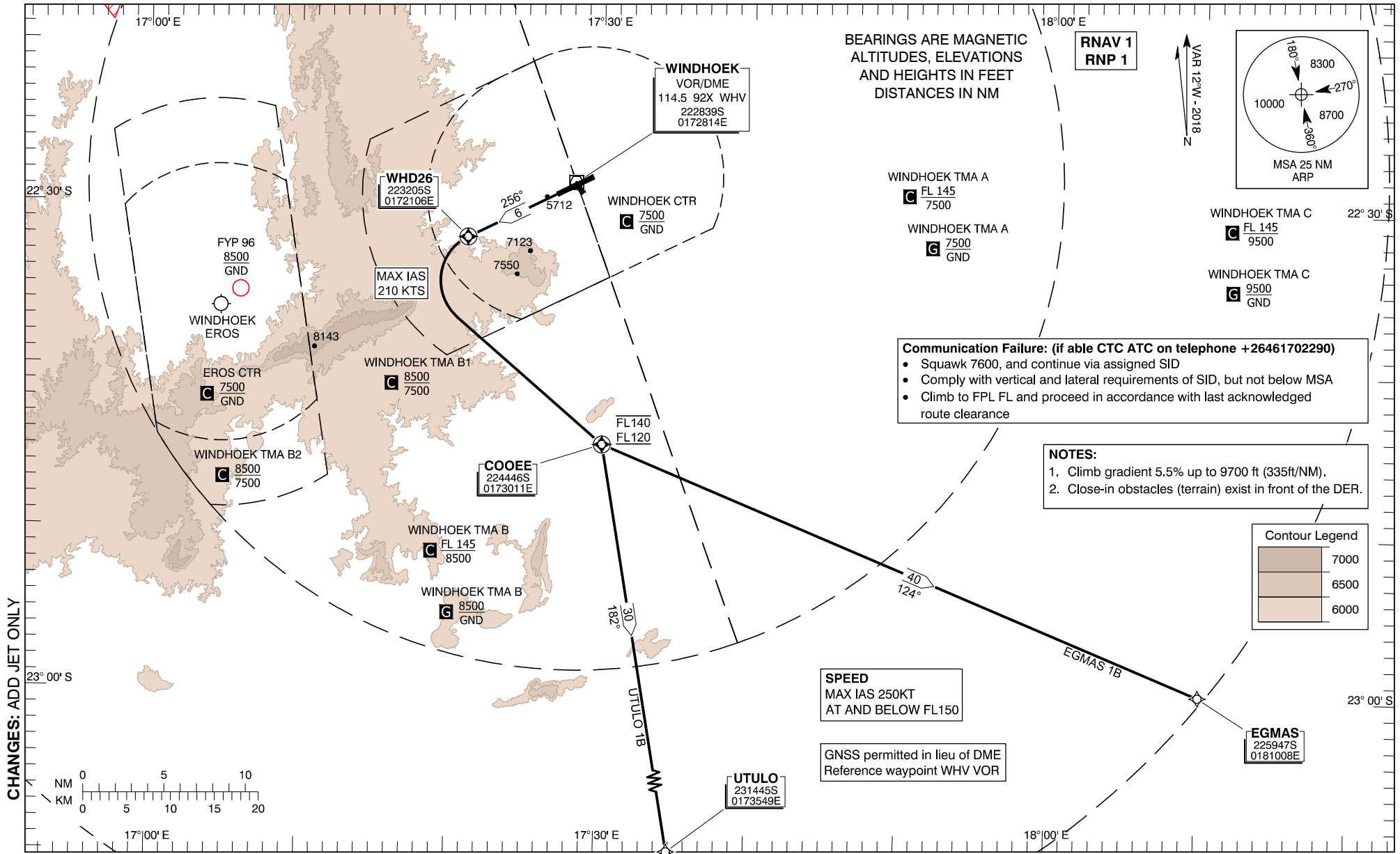

CHANGES: ADD JET ONLY

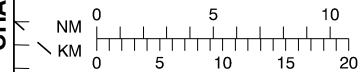

EGMAS 1B DEPARTURE RWY 26

- Track 256° to WHD26
- After passing WHD26 turn LEFT track DCT to COOEE [MAX IAS 210KT in turn]
- CROSS COOEE BTN FL120 and FL140
- After passing COOEE track 124° to EGMAS thence as cleared

UTULO 1B DEPARTURE RWY 26

- Track 256° to WHD26
- After passing WHD26 turn LEFT track DCT to COOEE [MAX IAS 210KT in turn]
- CROSS COOEE BTN FL120 and FL140
- After passing COOEE turn RIGHT track 182° to UTULO thence as cleared

SUGGESTED DATABASE CODING

EGMAS 1B

Navigational performance	P/T	WPT Name	Latitude / Longitude	Fly-By or Fly-Over	True track (°) / Magnetic track (°)	Distance (nm)	Upper limit (FL/ft) / Lower limit (FL/ft)	Speed (kts)	Remarks
RNAV 1	CF	WHD26	223205.08S / 0172106.26E	Fly-Over	243.6 / 256	6.0	-	210	R255 / D7.4 WHV
RNAV 1	DF	COOEE	224446.40S / 0173010.99E	Fly-Over	-	-	FL140 / FL120	250	L
RNAV 1	TF	EGMAS	225947.23S / 0181007.55E	Fly-By	112.2 / 124	39.8	-	-	-

UTULO 1B

Navigational performance	P/T	WPT Name	Latitude / Longitude	Fly-By or Fly-Over	True track (°) / Magnetic track (°)	Distance (nm)	Upper limit (FL/ft) / Lower limit (FL/ft)	Speed (kts)	Remarks
RNAV 1	CF	WHD26	223205.08S / 0172106.26E	Fly-Over	243.6 / 256	6.0	-	210	R255 / D7.4 WHV
RNAV 1	DF	COOEE	224446.40S / 0173010.99E	Fly-Over	-	-	FL140 / FL120	250	L
RNAV 1	TF	UTULO	231445.05S / 0173549.05E	Fly-By	170.1 / 182	30.3	-	-	-

ATUPI 1A RWY 08

- From ATUPI track 035° to EGLIK
- From EGLIK track 006° to UNDID. MAX IAS 210KT from UNDID
- From UNDID track 004° to OLLIE for RNP or VSA RWY 08 approach. MAX IAS 185KT from OLLIE

AXODO 1A RWY 08

- From AXODO track 300° to SUDOG
- From SUDOG track 254° to DUNBA. CROSS DUNBA AT OR ABV FL150
- From DUNBA track 255° to TETUR. MAX IAS 210KT from TETUR
- From TETUR track 299° to OLLIE for RNP or VSA RWY 08 approach. MAX IAS 185KT from OLLIE

SUGGESTED DATABASE CODING

ATUPI 1A

Navigational performance	P/T	WPT Name	Latitude / Longitude	Fly-By or Fly- Over	True track (°) / Magnetic track (°)	Distance (nm)	Upper limit (FL/ft) / Lower limit (FL/ft)	Speed (kts)	Remarks
RNAV 1	IF	ATUPI	231013.74S / 0170755.40E	Fly-By	-	-	-/FL200	-	-
RNAV 1	TF	EGLIK	225109.07S / 0171713.67E	Fly-By	024.3 / 036	20.9	-/9500	-	-
RNAV 1	TF	UNDID	224341.21S / 0171619.49E	Fly-By	353.6 / 006	7.5	-/9500	210	L
RNAV 1	TF	OLLIE	223948.57S / 0171546.04E	Fly-By	352.4 / 004	3.9	-/9500	185	IAF

AXODO 1A

Navigational performance	P/T	WPT Name	Latitude / Longitude	Fly-By or Fly- Over	True track (°) / Magnetic track (°)	Distance (nm)	Upper limit (FL/ft) / Lower limit (FL/ft)	Speed (kts)	Remarks
RNAV 1	IF	AXODO	224257.21S / 0181936.53E	Fly-By	-	-	-/FL200	-	-
RNAV 1	TF	SUDOG	223114.95S / 0174117.37E	Fly-By	288.1 / 300	37.3	-/FL150	-	-
RNAV 1	TF	DUNBA	223739.32S / 0172803.15E	Fly-By	242.4 / 254	13.8	-/FL150	250	L
RNAV 1	TF	TETUR	224145.87S / 0171929.59E	Fly-By	242.6 / 255	8.9	-/9500	210	-
RNAV 1	TF	OLLIE	223948.57S / 0171546.04E	Fly-By	299.5 / 311	4.0	-/9500	185	IAF

Hold Identification - ATUPI

Holding Fix	Latitude (N) / Longitude (W)	Inbound True Track (degrees)	Inbound Mag Track (degrees)	Maximum Indicated Airspace (kts)	Maximum/ Minimum Holding Level / Altitude (FL/ft)	Outbound time (min)	Direction of turn
ATUPI	231013.74S / 0170755.40E	024.4	036	315	FL460 / FL200	1	L

Hold Identification - AXODO

Holding Fix	Latitude (N) / Longitude (W)	Inbound True Track (degrees)	Inbound Mag Track (degrees)	Maximum Indicated Airspace (kts)	Maximum/ Minimum Holding Level / Altitude (FL/ft)	Outbound time (min)	Direction of turn
AXODO	224257.21S / 0181936.53E	288.0	300	315	FL460 / FL200	1	R

**STANDARD ARRIVAL CHART -
INSTRUMENT (STAR) - ICAO**

TRANSITION ALTITUDE
10000 FT

ATIS 126.20
APP 120.50
TWR 118.10
APN 125.90

**WINDHOEK - Hosea Kutako/Intl. (FYWH)
JET ONLY**
RWY 26
ATUPI 1B, AXODO 1B

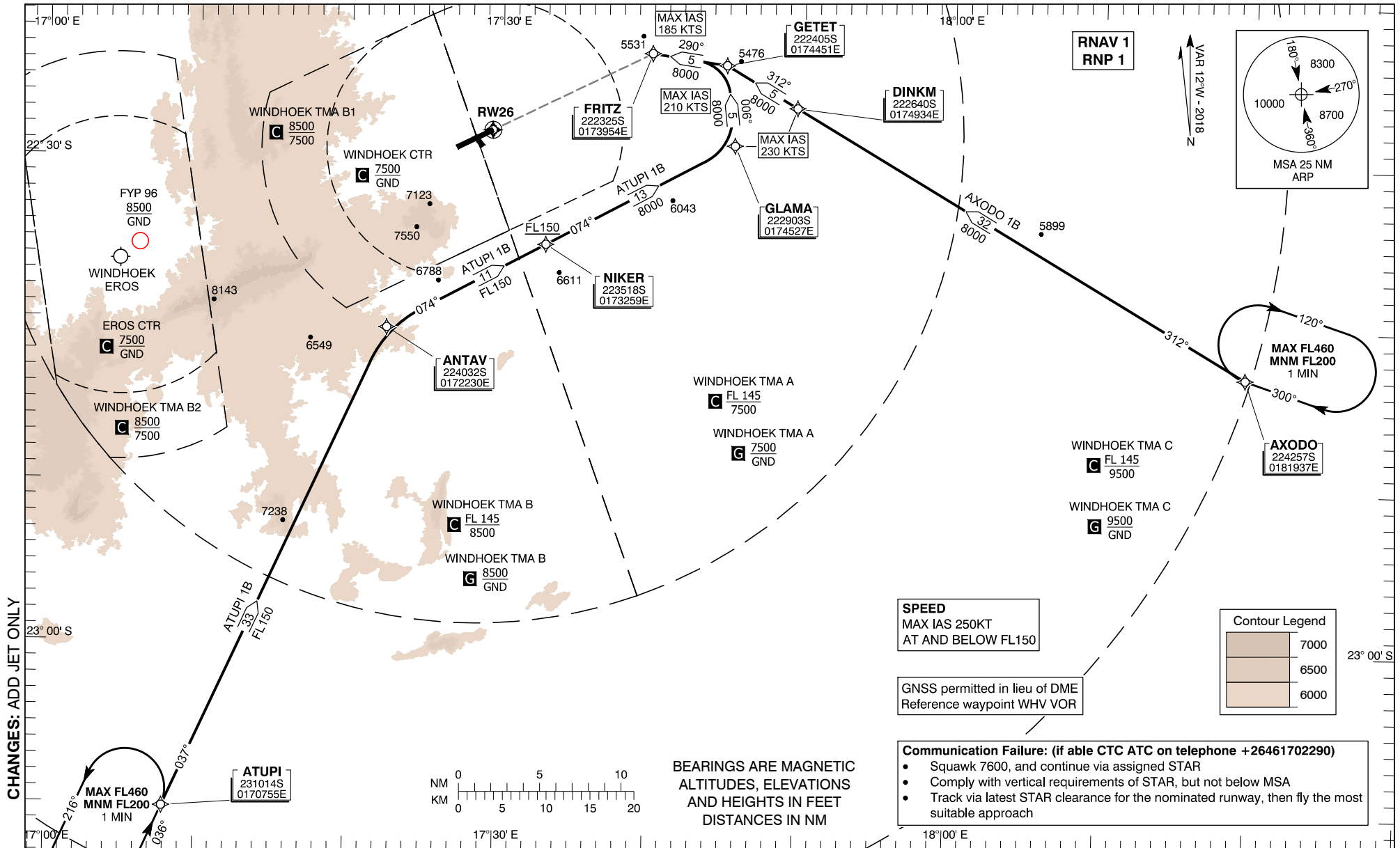

CHANGES: ADD JET ONLY

ATUPI 1B RWY 26

- From ATUPI track 037° to ANTAV
- From ANTAV track 074° to NIKER. CROSS NIKER AT OR ABV FL150
- From NIKER track 074° to GLAMA. MAX IAS 230KT from GLAMA
- From GLAMA track 006° to GETET. MAX IAS 210KT from GETET
- From GETET track 290° to FRITZ for ILS, LOC, or RNP RWY 26 approach. MAX IAS 185KT from FRITZ

AXODO 1B RWY 26

- From AXODO track 312° to DINKM. MAX IAS 230KT from DINKM
- From DINKM track 312° to GETET. MAX IAS 210KT from GETET
- From GETET track 290° to FRITZ for ILS, LOC, or RNP RWY 26 approach. MAX IAS 185KT from FRITZ

SUGGESTED DATABASE CODING - ATUPI 1B

Navigational performance	P/T	WPT Name	Latitude / Longitude	Fly-By or Fly- Over	True track (°) / Magnetic track (°)	Distance (nm)	Upper limit (FL/ft) / Lower limit (FL/ ft)	Speed (kts)	Remarks
RNAV 1	IF	ATUPI	231013.74S / 0170755.40E	Fly-By	-	-	-/FL200	-	-
RNAV 1	TF	ANTAV	224032.11S / 0172229.78E	Fly-By	024.5 / 037	32.5	-/FL150	-	-
RNAV 1	TF	NIKER	223517.77S / 0173258.90E	Fly-By	061.7 / 074	11.0	-/FL150	250	R
RNAV 1	TF	GLAMA	222902.57S / 0174527.12E	Fly-By	061.7 / 074	13.1	-/8000	230	-
RNAV 1	TF	GETET	222405.06S / 0174450.72E	Fly-By	353.5 / 006	5.0	-/8000	210	L
RNAV 1	TF	FRITZ	222325.18S / 0173953.96E	Fly-By	278.2 / 290	4.6	-/8000	185	IF

AXODO 1B

Navigational performance	P/T	WPT Name	Latitude / Longitude	Fly-By or Fly- Over	True track (°) / Magnetic track (°)	Distance (nm)	Upper limit (FL/ft) / Lower limit (FL/ ft)	Speed (kts)	Remarks
RNAV 1	IF	AXODO	224257.21S / 0181936.53E	Fly-By	-	-	-/FL200	-	-
RNAV 1	TF	DINKM	222639.90S / 0174933.71E	Fly-By	300.2 / 312	32.2	-/8000	230	-
RNAV 1	TF	GETET	222405.06S / 0174450.72E	Fly-By	300.5 / 312	5.1	-/8000	210	-
RNAV 1	TF	FRITZ	222325.18S / 0173953.96E	Fly-By	278.2 / 290	4.6	-/8000	185	IF

Hold Identification - ATUPI

Holding Fix	Latitude (N) / Longitude (W)	Inbound True Track (degrees)	Inbound Mag Track (degrees)	Maximum Indicated Airspace (kts)	Maximum/ Minimum Holding Level / Altitude (FL/ft)	Outbound time (min)	Direction of turn
ATUPI	231013.74S / 0170755.40E	024.4	036	315	FL460 / FL200	1	L

Hold Identification - AXODO

Holding Fix	Latitude (N) / Longitude (W)	Inbound True Track (degrees)	Inbound Mag Track (degrees)	Maximum Indicated Airspace (kts)	Maximum/ Minimum Holding Level / Altitude (FL/ft)	Outbound time (min)	Direction of turn
AXODO	224257.21S / 0181936.53E	288.0	300	315	FL460 / FL200	1	R

ATC SURVEILLANCE
MINIMUM ALTITUDE
CHART - ICAO

AERODROME ELEV - 5641 FT
 TRANSITION ALT - 10000 FT

ATIS	126.20
APP	120.50
TWR	118.10
APN	125.90

WINDHOEK
Hosea Kutako/Intl.
(FYWH)

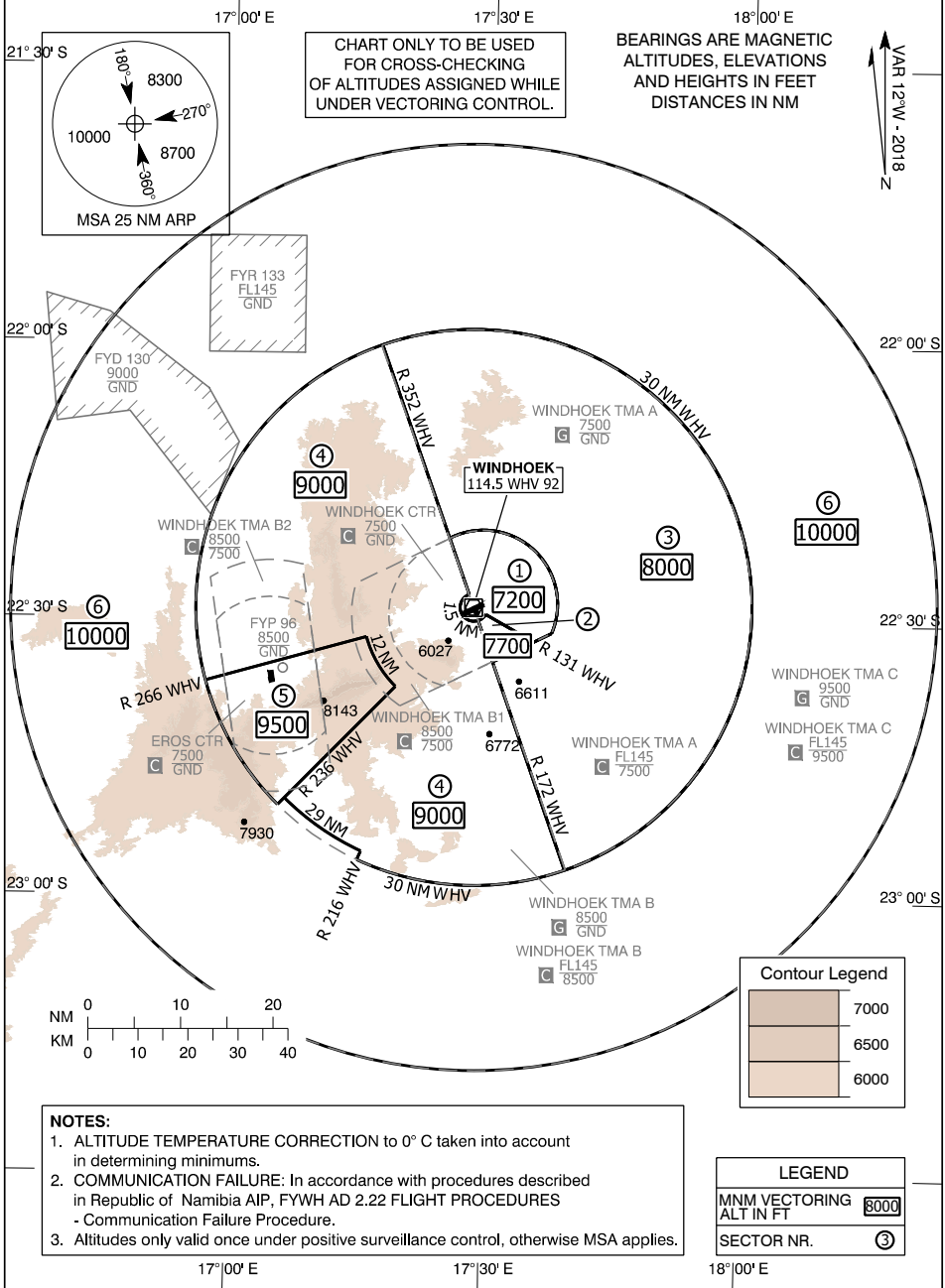

CHANGES: NEW

ATC Surveillance Minimum Altitude Coordinates

Sector 1. MNM ALT 7200 FT

22°21'11"S 017°25'19"E, 22°27'14"S 017°27'41"E,
arc 1.5 NM radius centre 22°28'39"S 017°28'14"E,
22°29'22"S 017°29'39"E, 22°32'16"S 017°35'17"E,
22°31'19"S 017°37'21"E,
arc 8 NM radius centre 22°28'17"S 017°29'21"E,
22°21'05"S 017°25'34"E, 22°21'11"S 017°25'19"E

Sector 2. MNM ALT 7700 FT

22°32'16"S 017°35'17"E, 22°29'22"S 017°29'39"E,
arc 1.5 NM radius centre 22°28'39"S 017°28'14"E,
22°30'03"S 017°28'47"E, 22°34'28"S 017°30'31"E,
22°32'16"S 017°35'17"E

Sector 3. MNM ALT 8000 FT

22°21'11"S 017°25'19"E, 22°00'21"S 017°17'12"E,
arc 30 NM radius centre 22°28'39"S 017°28'14"E,
22°56'55"S 017°39'21"E, 22°34'28"S 017°30'31"E,
22°31'19"S 017°37'21"E,
arc 8 NM radius centre 22°28'17"S 017°29'21"E,
22°21'05"S 017°25'34"E, 22°21'11"S 017°25'19"E

Sector 4. MNM ALT 9000 FT

22°00'21"S 017°17'12"E, 22°27'14"S 017°27'41"E,
arc 1.5 NM radius centre 22°28'39"S 017°28'14"E,
22°30'03"S 017°28'47"E, 22°56'55"S 017°39'21"E,
arc 30 NM radius centre 22°28'39"S 017°28'14"E,
22°56'07"S 017°15'01"E, 22°55'13"S 017°15'28"E,
arc 29 NM radius centre 22°28'39"S 017°28'14"E,
22°49'33"S 017°06'26"E, 22°37'18"S 017°19'14"E,
arc 12 NM radius centre 22°28'39"S 017°28'14"E,
22°31'57"S 017°15'47"E, 22°36'53"S 016°57'04"E,
arc 30 NM radius centre 22°28'39"S 017°28'14"E,
22°00'21"S 017°17'12"E

Sector 5. MNM ALT 9500 FT

22°36'53"S 016°57'04"E, 22°31'57"S 017°15'47"E,
arc 12 NM radius centre 22°28'39"S 017°28'14"E,
22°37'18"S 017°19'14"E, 22°50'16"S 017°05'41"E,
arc 30 NM radius centre 22°28'39"S 017°28'14"E,
22°36'53"S 016°57'04"E

Sector 6. MNM ALT 10000 FT

22°56'07"S 017°15'01"E,
arc 30 NM radius centre 22°28'39"S 017°28'14"E,
22°50'16"S 017°05'41"E, 22°49'33"S 017°06'26"E,
arc 29 NM radius centre 22°28'39"S 017°28'14"E,
22°55'13"S 017°15'28"E, 22°56'07"S 017°15'01"E
Arc 50NM radius centre 22°28'39"S 017°28'28"E

**INSTRUMENT
APPROACH
CHART - ICAO**

**AERODROME ELEV - 5641 FT
HEIGHT RELATED TO
THR RWY - 26 ELEV - 5501 FT**

ATIS 126.20
APP 120.50
TWR 118.10
APN 125.90

**WINDHOEK (FYWH)
Hosea Kutako/Intl
ILS or LOC RWY 26
(CAT A, B, C, D)**

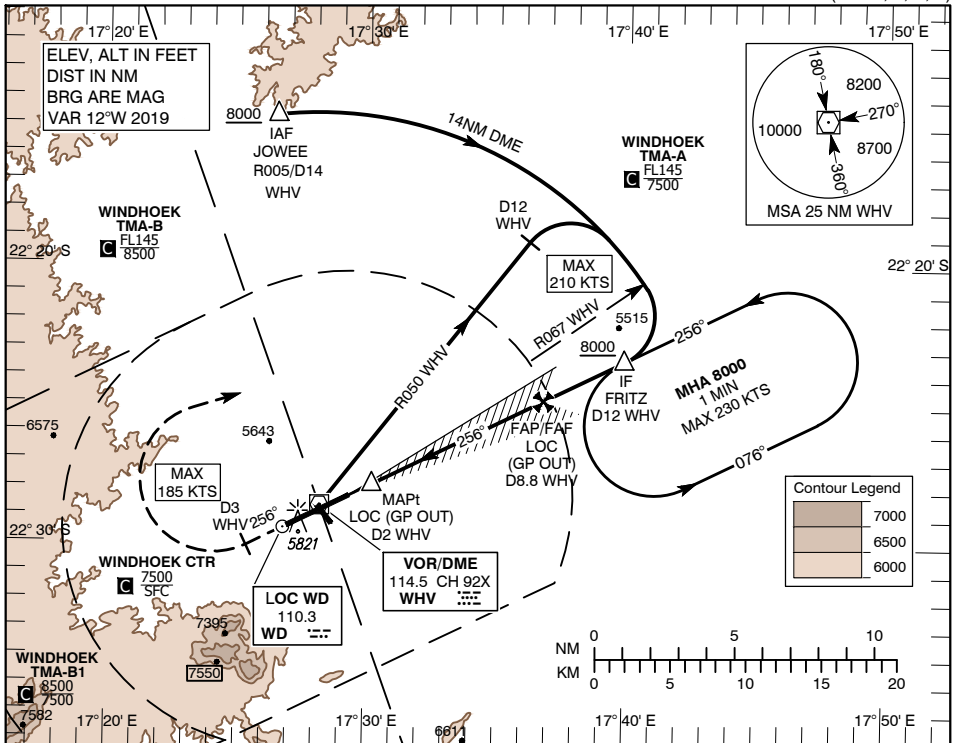

MISSED APPROACH:

Climb straight ahead on track 256°. At D3 WHV turn right (MAX IAS 185KTS) and intercept R050 outbound. At D12 WHV turn right (MAX IAS 210KTS) to intercept D14 ARC WHV. Passing R067 intercept the LOC and continue to FRITZ to join the hold or as instructed by ATC. Climb to 8000ft.

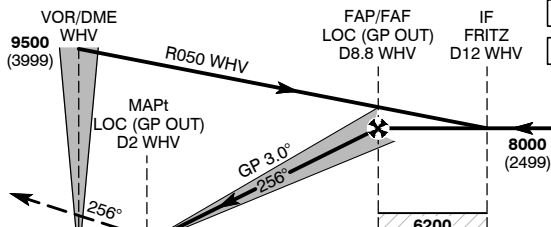

TL ATC
TA 10000

THR ELEV 5501

RDH 49

NM VOR/DME WHV 4 3 2 1 0 1 2 3 4 5 6 7 8 9 10 11 12 13 14 15

Aircraft CAT		A	B	C	D		
OCA (H)	ILS CAT I	5706 (205)	5719 (218)	5729 (228)	5739 (238)		
OCA (H)	LOC (GP OUT)	5850 (349)					
	Circling	6140 (499)	6250 (609)	6520 (879)	6590 (949)		
Dist fm WHV DME	NM	3	4	5	6	7	8
Altitude	FT	6155	6475	6795	7115	7430	7750
Ground Speed	KTS	80	100	120	140	160	
Descent Rate (3.0°)	FT/MIN	425	530	635	745	850	

NOTES:

1. Initial approach altitude WHV 9500 or higher MSA.
2. Track shortening inside FRITZ not permitted.
3. WHV DME required.
4. GNSS permitted in lieu of DME. Reference waypoint WHV VOR.



Circling to the SOUTH prohibited

CHANGES: NEW

ILS CAT I approach

Fix	IAF JOWEE	FRITZ D12 WHV	FAF D8.8 WHV	MATP D3 WHV	MATP D12 WHV	VOR/DME WHV
Fix coordinates	221441.4S 0172627.6E	222325.2S 0173954.0E	222451.0S 0173648.5E	223006.4S 0172524.3E	221909.0S 0173612.2E	222838.5S 0172814.1E
Fix Formation Bearing oT	353.25 WHV	063.64 WD	063.65 WD	240.87 WHV	0.38.00 WHV	-
Fix Formation Distances	14.00 WHV	11.99 WHV	8.80 WHV	3.00 WHV	12.00 WHV	-

LOC only approach

Descent Angle:	3.00 °						
Fix	IAF JOWEE	FRITZ D12 WHV	FAF D8.8 WHV	MAPt D2.0 WHV	MAPt D3.0 WHV	MATP D12 WHV	VOR/DME WHV
Fix Coordinates	221441.4S 0172627.6E	222325.2S 0173954.0E	222451.0S 0173648.5E	222753.0S 0173014.0E	223006.4S 0172524.3E	221909.0S 0173612.2E	222838.5S 0172814.1E
Fix Formation Bearing oT	353.25 WHV	063.64 WD	063.65 WD	063.64 WD	240.87 WHV	0.38.00 WHV	-
Fix Formation Distances	14.00 WHV	11.99 WHV	8.80 WHV	2.00 WHV	3.00 WHV	12.00 WHV	-

Holding Identification – FRITZ D12 WHV

Holding Fix	Latitude /Longitude	Inbound True Track (degrees)	Inbound Magnetic Track (degrees)	Maximum Indicated Airspeed (kts)	Maximum/Minimum Holding Level / Altitude (FL/ft)	Outbound time (min)	Direction of Turn
FRITZ D12 WHV	222325.2S 0173954.0E	243.5	256	230	- / 8000	1	L

INSTRUMENT APPROACH CHART - ICAO
AERODROME ELEV - 5641 FT
HEIGHT RELATED TO THR RWY - 26 ELEV - 5501 FT

ATIS 126.20
 APP 120.50
 TWR 118.10
 APN 125.90

WINDHOEK (FYWH)
Hosea Kutako/Intl
CIRCLING VOR RWY 26
 (CAT A, B, C, D)

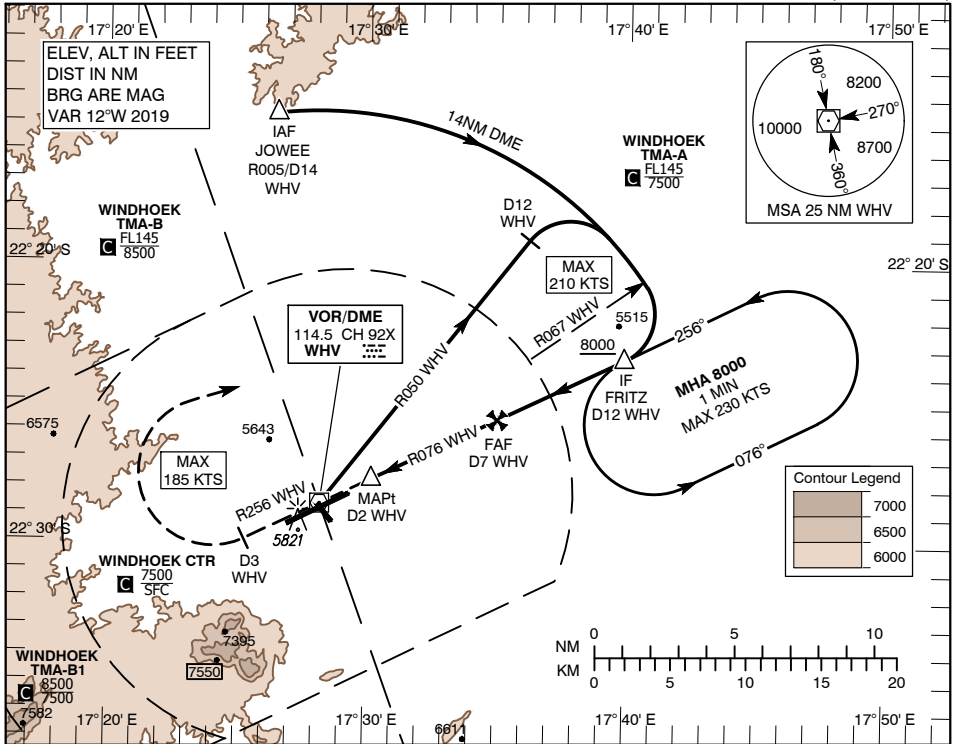

MISSED APPROACH:

Climb straight ahead on R256. At D3 WHV turn right (MAX IAS 185KTS) and intercept R050 outbound. At D12 WHV turn right (MAX IAS 210KTS) to intercept D14 ARC WHV. Passing R067 turn right, intercept R076 inbound and continue to FRITZ to join the hold or as directed by ATC. Climb to 8000ft.

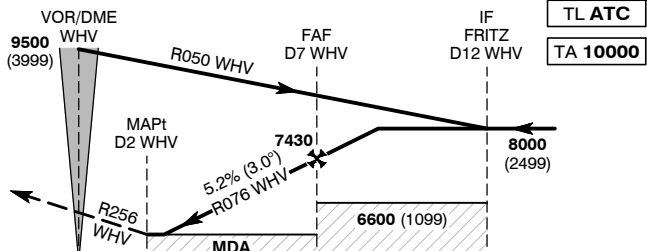

THR ELEV 5501

NM VOR/DME WHV 4 3 2 1 0 1 2 3 4 5 6 7 8 9 10 11 12 13 14 15

Aircraft CAT		A	B	C	D	
OCA (H)	Circling	6140 (499)	6250 (609)	6520 (879)	6590 (949)	
Ground Speed	KTS	80	100	120	140	160
Descent Rate (3.0°)	FT/MIN	425	530	635	745	850

NOTES:

- Initial approach altitude WHV 9500 or higher MSA.
- Track shortening inside FRITZ not permitted.
- WHV DME required.
- GNSS permitted in lieu of DME. Reference waypoint WHV VOR.

Circling to the SOUTH prohibited

CHANGES: NEW

VOR approach

Nominal Descent Angle:	3.00 °						
Fix	IAF JOWEE	FRITZ D12 WHV	FAF D7.0 WHV	MAPI D2.0 WHV	MATP D3 WHV	MATP D12 WHV	VOR/DMEWHV
Fix Coordinates	221441.4S 0172627.6E	222325.2S 0173954.0E	222535.9S 0173502.3E	222745.4S 0173012.9E	222956.8S 0172518.9E	221909.0S 0173612.2E	222838.5S 0172814.1E
Fix Formation Bearing °T	353.25 WHV	064.32 WHV	064.32 WHV	064.32 WHV	244.32 WHV	0.38.00 WHV	-
Fix Formation Distances	14.00 WHV	11.99 WHV	6.99 WHV	2.04 WHV	3.00 WHV	12.00 WHV	-

Holding Identification – FRITZ D12 WHV

Holding Fix	Latitude /Longitude	Inbound True Track (degrees)	Inbound Magnetic Track (degrees)	Maximum Indicated Airspeed (kts)	Maximum/Minimum Holding Level /Altitude (FL/ft)	Outbound time (min)	Direction of Turn
FRITZ D12 WHV	222325.2S 0173954.0E	243.5	256	230	- / 8000	1	L

INSTRUMENT APPROACH CHART - ICAO
AERODROME ELEV - 5641 FT
HEIGHT RELATED TO THR RWY - 08 ELEV - 5642 FT

ATIS 126.20
APP 120.50
TWR 118.10
APN 125.90

WINDHOEK - Hosea Kutako/Intl. (FYWH)
RNP RWY 08

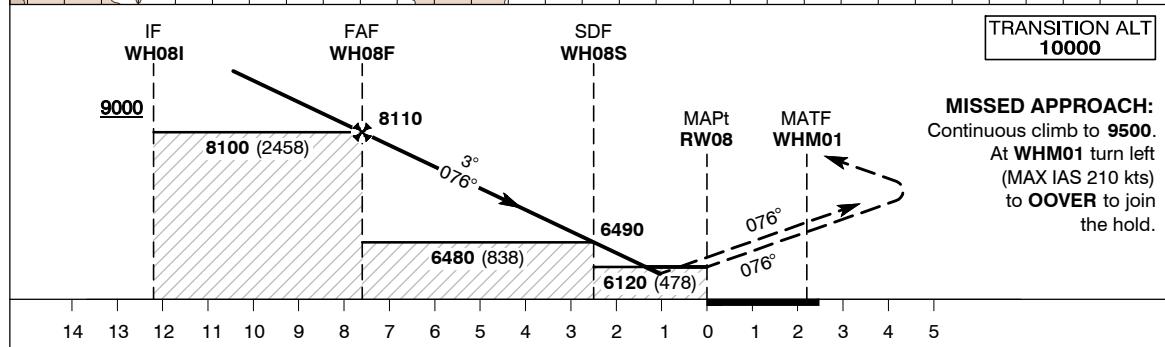
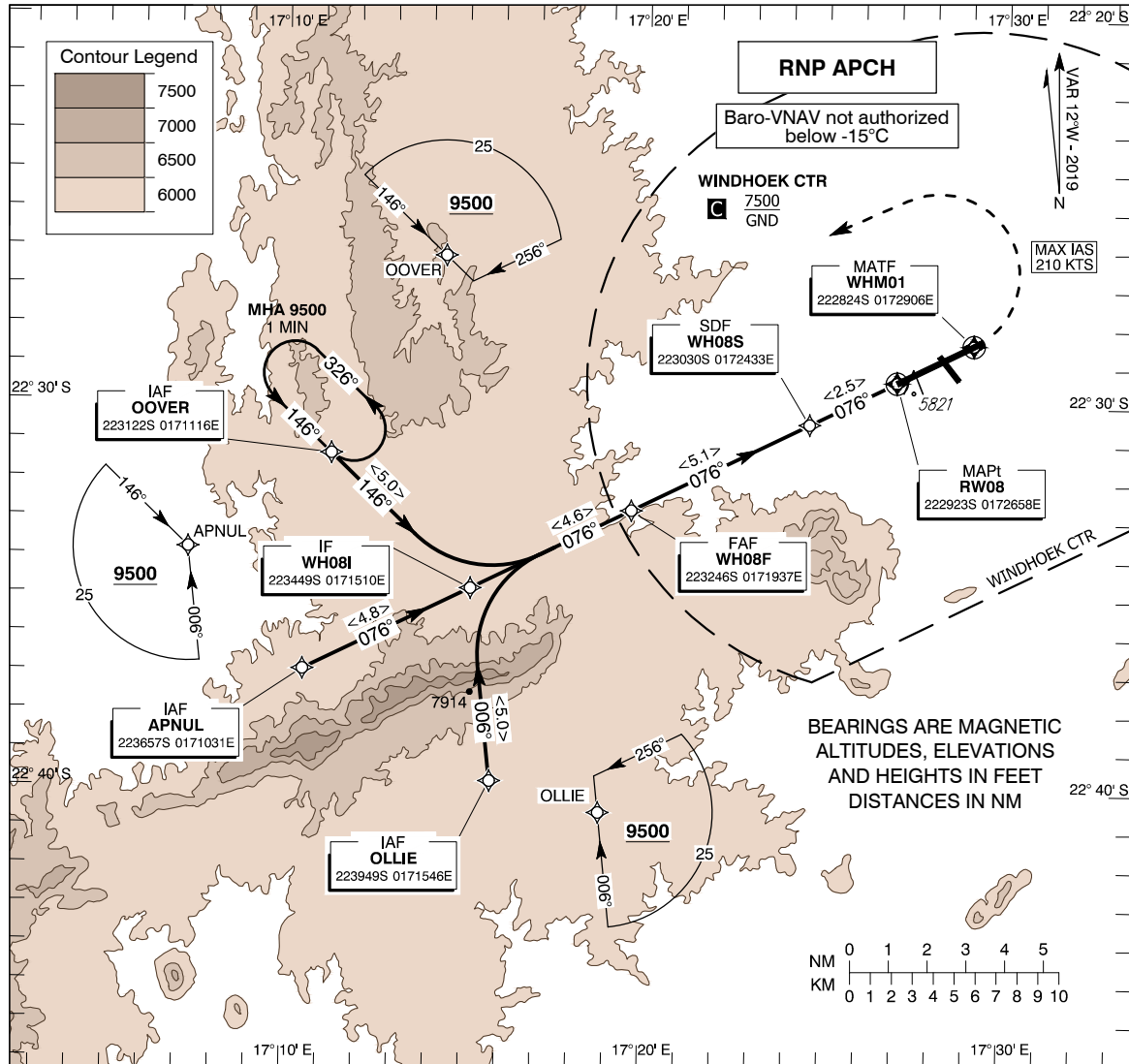

Aircraft cat		A	B	C	D	NOTE: 1. Track shortening inside IAF not permitted.		
MDA (OCH) VIS	LNAV/VNAV	5980 (338) 1300	6000 (358) 1400	6010 (368) 1500	6020 (378) 1500			
	LNAV	6120 (478) 2000						
Distance to MAPt	NM	7	6	5	4		3	2
Altitude	FT	7920(2278)	7600(1958)	7280(1638)	6960(1318)		6650(1008)	6330(688)
Ground Speed	KTS	80	100	120	140	160		
Rate of Descent (3°)	FT/MIN	425	531	637	743	849		

CHANGES: Straight-in Initial leg, TAA.

Database coding RNP Runway 08

#	ID	Latitude	Longitude	P/T	Fly-over	Course (°T)	Turn Direction	Altitude (ft)	Dist. (nm)	Speed Limit (kts)	Remarks
1	OLLIE	22°39'48.57"S	017°15'46.04"E	IF	N	-	-	-	-	-	-
2	WH08I	22°34'49.38"S	017°15'10.13"E	TF	N	353.64	-	-	5	-	-
3	WH08F	22°32'46.41"S	017°19'37.23"E	TF	N	063.65	-	8100	4.6	-	-
4	WH08S	22°30'30.00"S	017°24'33.34"E	TF	N	063.64	-	-	5.1	-	-
5	RW08	22°29'23.07"S	017°26'58.44"E	TF	Y	063.61	-	-	2.5	-	-
6	WHM01	22°28'24.27"S	017°29'06.09"E	CF	Y	063.64	L	-	-	-	086° WHV / D0.8 WHV
7	OOVER	22°31'21.67"S	017°11'15.54"E	DF	N	-	-	-	-	210	-

#	ID	Latitude	Longitude	P/T	Fly-over	Course (°T)	Turn Direction	Altitude (ft)	Dist. (nm)	Speed Limit (kts)	Remarks
1	APNUL	22°36'57.00"S	017°10'31.00"E	IF	N	-	-	-	-	-	-
2	WH08I	22°34'49.38"S	017°15'10.13"E	TF	N	063.8	-	-	4.8	-	-
3	WH08F	22°32'46.41"S	017°19'37.23"E	TF	N	063.65	-	8100	4.6	-	-
4	WH08S	22°30'30.00"S	017°24'33.34"E	TF	N	063.64	-	-	5.1	-	-
5	RW08	22°29'23.07"S	017°26'58.44"E	TF	Y	063.61	-	-	2.5	-	-
6	WHM01	22°28'24.27"S	017°29'06.09"E	CF	Y	063.64	L	-	-	-	086° WHV / D0.8 WHV
7	OOVER	22°31'21.67"S	017°11'15.54"E	DF	N	-	-	-	-	210	-

#	ID	Latitude	Longitude	P/T	Fly-over	Course (°T)	Turn Direction	Altitude (ft)	Dist. (nm)	Speed Limit (kts)	Remarks
1	OOVER	22°31'21.67"S	017°11'15.54"E	IF	N	-	-	-	-	-	-
2	WH08I	22°34'49.38"S	017°15'10.13"E	TF	N	133.64	-	-	5	-	-
3	WH08F	22°32'46.41"S	017°19'37.23"E	TF	N	063.65	-	8100	4.6	-	-
4	WH08S	22°30'30.00"S	017°24'33.34"E	TF	N	063.64	-	-	5.1	-	-
5	RW08	22°29'23.07"S	017°26'58.44"E	TF	Y	063.61	-	-	2.5	-	-
6	WHM01	22°28'24.27"S	017°29'06.09"E	CF	Y	063.64	L	-	-	-	086° WHV / D0.8 WHV
7	OOVER	22°31'21.67"S	017°11'15.54"E	DF	N	-	-	-	-	210	-

INSTRUMENT APPROACH CHART - ICAO

AERODROME ELEV - 5641 FT
HEIGHT RELATED TO
THR RWY - 26 ELEV - 5500 FT

ATIS 126.20
APP 120.50
TWR 118.10
APN 125.90

WINDHOEK - Hosea Kutako/Intl. (FYWH)
RNP RWY 26

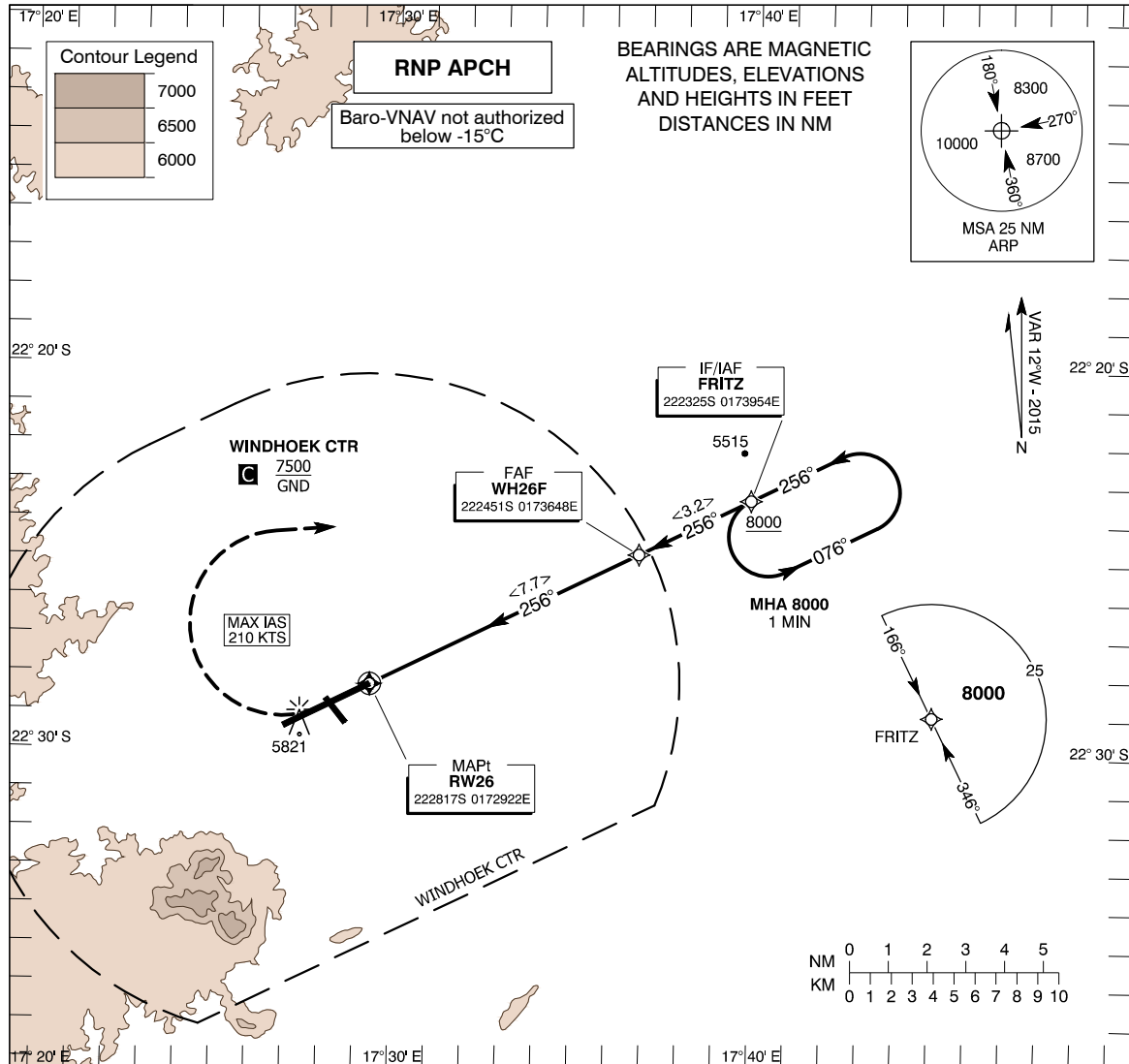

TRANSITION ALT
10000

MISSED APPROACH:
Continuous climb to 8000.
At RW26 turn right
(MAX IAS 210 kts)
to FRITZ to join the hold.

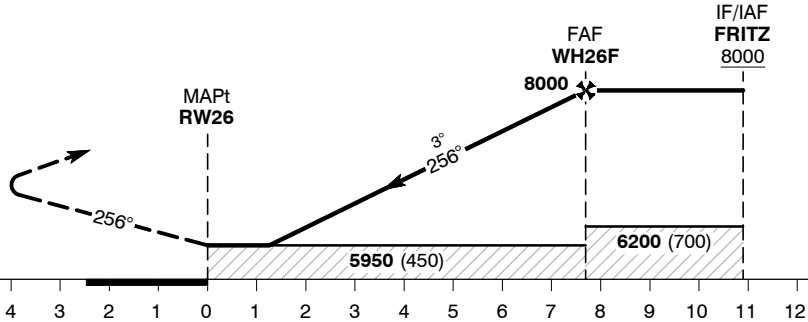

Aircraft cat		A	B	C	D			
MDA (OCH) VIS	LNAV/VNAV	5920 (420) 1300	5940 (440) 1400	5950 (450) 1500	5950 (450) 1500			
	LNAV	5950 (450) 2000						
Distance to MAPt	NM	2	3	4	5	6	7	7.5
Altitude	FT	6190 (690)	6500 (1000)	6820 (1320)	7140 (1640)	7460 (1960)	7780 (2280)	7940 (2440)
Ground Speed	KTS	80	100	120	140	160		
Rate of Descent (3°)	FT/MIN	425	531	637	743	849		

NOTE:
1. Track shortening inside IAF not permitted

CHANGES: Note, Scale removed

INTENTIONALLY LEFT BLANK

VISUAL
APPROACH
CHART

AERODROME ELEV 5640'

HOSEA KUTAKO:
TWR 118.1 Mhz
ATIS 126.2 Mhz

HOSEA KUTAKO CTR

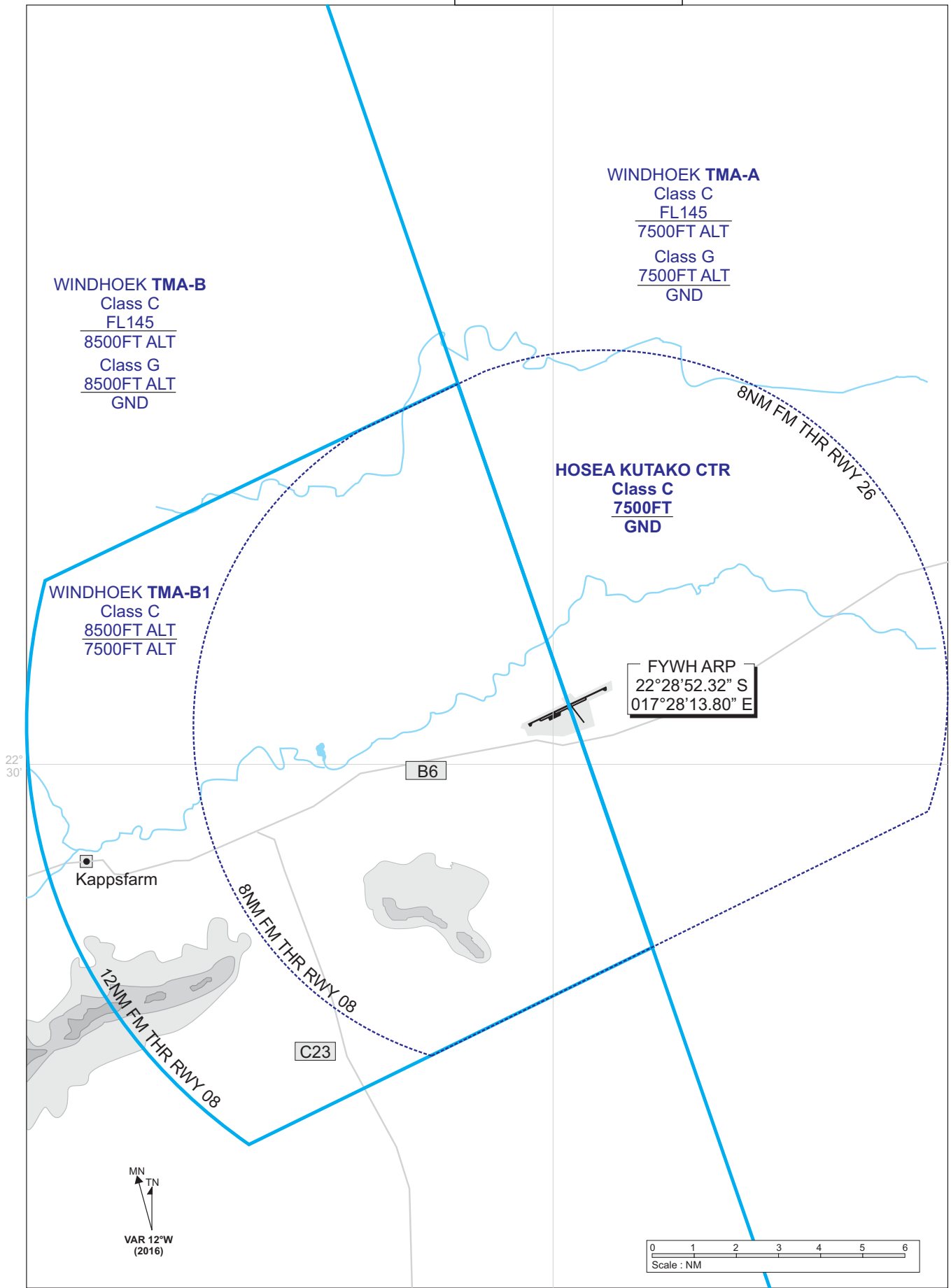

CHANGES: RWY THR datum, mag var.

17°30'

INTENTIONALLY LEFT BLANK

**VISUAL APPROACH
CHART**

EROS & HOSEA KUTAKO CTR

**CTR
NAMIBIA**

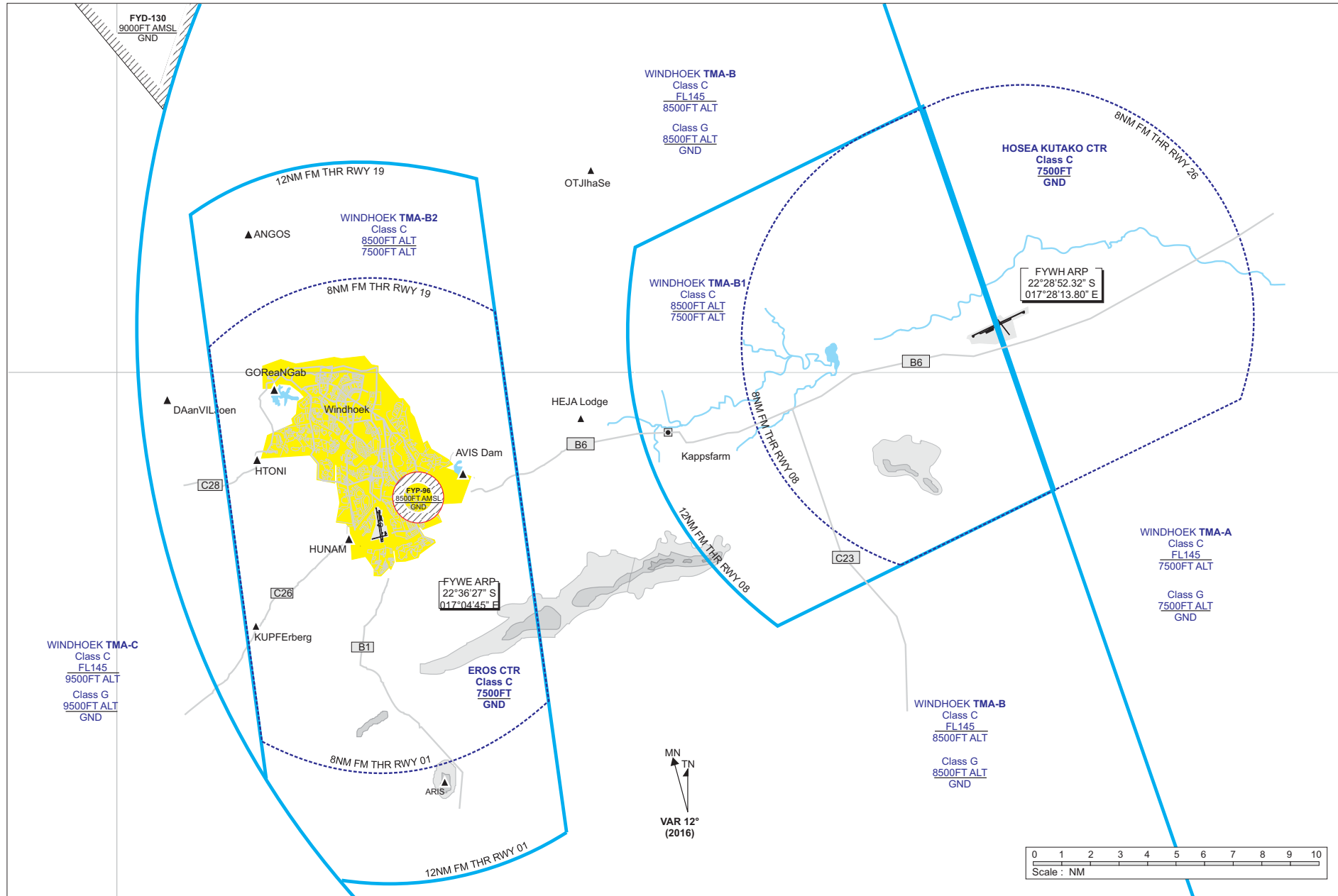

CHANGES: RWY THR datum, mag var

INTENTIONALLY LEFT BLANK